

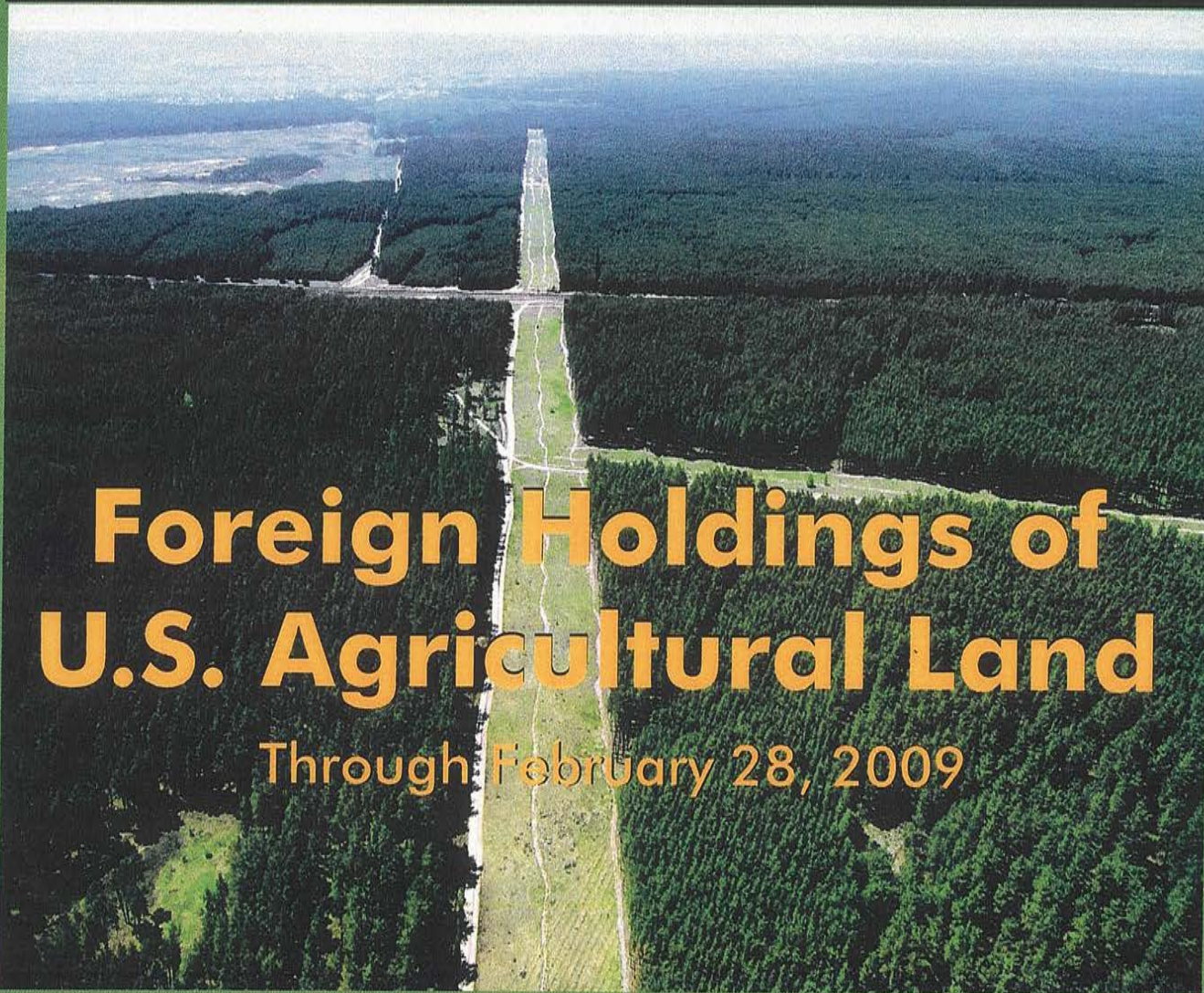

United States Department of Agriculture  
Farm Service Agency



# Foreign Holdings of U.S. Agricultural Land

Through February 28, 2009



Foreign Holdings of U.S. Agricultural Land through February 28, 2009, by the Farm Service Agency, U.S. Department of Agriculture.

#### Abstract

Foreign persons held an interest in 22.2 million acres of U.S. agricultural land as of February 28, 2009. This is 1.7 percent of all privately held agricultural land and .98 percent of all land in the United States. These and other findings are based on an analysis of reports submitted in compliance with the Agricultural Foreign Investment Disclosure Act of 1978.

**Keywords:** Agricultural land and foreign land holdings.

## Contents

Summary .....	iii
Introduction.....	1
Summary of the Act and Regulations.....	1
Definitions .....	2
Analysis of Data Reported Under the Act.....	4
Holdings.....	4
Trends .....	5

### Appendix:

Figure 1, Proportion of Foreign Held Agricultural Land to Privately Held Agricultural Land	
Figure 2, State Concentration of Foreign Holdings of Agricultural Land	
Figure 3, Trends in Foreign Holdings of Agricultural Land by Type of Use	
Report 1, U.S. Agricultural Landholdings of Foreign Entities by State	
Report 1A, Comparison of U.S. Agricultural Landholdings of Foreign Entities by State as of February 29, 2008 and February 28, 2009	
Report 1B, U.S. Agricultural and Nonagricultural Landholdings by Country of Foreign Entity by State	
Report 1C, U.S. Landholdings of Foreign Entities by Type of Land Use and by State	
Report 2, U.S. Agricultural and Nonagricultural Landholdings by Country of Foreign Entity by State and County	
Report 3, U.S. Landholdings of Foreign Entities by Type of Land Use by State and County	

## Summary

Foreign persons held an interest in 22.2 million acres of U.S. agricultural land (forest land and farmland) as of February 28, 2009. This is an increase of 1,310,974 acres from the 2008 acres (report 1A), and represents 1.7 percent of all privately held agricultural land in the United States. These and other findings are based on information submitted to the U.S. Department of Agriculture in compliance with the Agricultural Foreign Investment Disclosure Act of 1978. Forest land accounted for 59 percent of all foreign held agricultural acreage, cropland for 14 percent, and pasture and other agricultural land for 27 percent. Foreign holdings of U.S. agricultural land were relatively steady from 1999 through 2006; between 2006 and 2007, there was a significant 3.6 million acre increase and between 2007 and 2008, there was an increase of 1.4 million acres. Between 2008 and 2009, there was an increase of 1.3 million acres.

# Foreign Holdings of U.S. Agricultural Land Through February 28, 2009

Patricia A. Blevins  
Lesa Johnson  
Delores Smith\*

## Introduction

Foreign individuals and entities reported holding an interest in 22.2 million acres of U.S. agricultural land as of February 28, 2009. This is 1.7 percent of all privately held U.S. agricultural land and approximately .98 percent of all land in the United States (see fig. 1 for State-level detail).

## Summary of the Act and Regulations

The Agricultural Foreign Investment Disclosure Act of 1978 (AFIDA)<sup>1</sup>, as implemented by the regulations<sup>2</sup>, required all foreign persons holding agricultural land as of February 01, 1979, to file a report of such holdings with the Secretary of Agriculture by August 01, 1979. All foreign persons who acquire or transfer an interest in agricultural land thereafter are required to report such transactions within 90 days of the date of acquisition or transfer. In addition, any foreign person who holds land that subsequently becomes or ceases to be agricultural land, or any person who holds agricultural land who subsequently becomes or ceases to be a foreign person, must also file a report within 90 days of such change.

AFIDA specifies in detail the information to be supplied by the foreign person and provides that necessary additional information may be obtained by the Secretary. The information required to be reported consists of the legal name and address of the foreign person; citizenship, if an individual; if not an individual or a government, nature of the legal entity, including the entity's country of creation and principal place of business; type of interest; legal description; acreage; land use; purchase price or any other consideration given; intended use; where applicable, information about the representative of the foreign person; how the interest in the land was transferred; the relationship of the owner to the operator; type of rental agreement, if any; and the date the interest in the land was transferred. In the case of a disposition, the party disposing of the interest is also required to give the legal name and address of the purchaser. Any change in the legal name or address of the foreign person and other entities disclosed on the report form must also be reported within 90 days of such changes. Failure to comply with the AFIDA subjects the foreign person and other entities disclosed on the report to a possible civil penalty of up to 25 percent of the fair market value of the interest held in the land in question.

\*Patricia A. Blevins and Lesa Johnson, Agricultural Foreign Investment Specialists, Economic and Policy Analysis Staff, Farm Service Agency, Washington, D.C., and Delores Smith, Management Analyst, Payment Management Office, Financial Services Center, Farm Service Agency, Kansas City, Mo.

<sup>1</sup> Pub. L. No. 95-460, 7 U.S.C. §§ 3501-3503, 3505-3508 (1988).

<sup>2</sup> 7 C.F.R. §§ 781.1-.6 (1994). See 7 C.F.R. §§ 2.21(b)(29), .27(a)(12), .65(a)(30), and .84(a)(7) (1994) for the delegation of authority.

## **Summary of the Act and Regulations (Continued)**

In accordance with Section 7 of the act, completed report forms are available for public inspection in Washington, DC, within 10 days of receipt by the Secretary. Section 6 of the act requires that every 6 months the Secretary transmit to each State copies of completed report forms for foreign held interest in agricultural land in that State.

### **Definitions**

For this report, the term "holdings" applies to all U.S. agricultural land interests held by foreign persons as of February 28, 2009. This term is used as the title for a subsequent section, which analyzes the reported data.

"Agricultural Land" as defined in the act includes all land in the United States used for forestry production. Land used for forestry production means land exceeding 10 acres in size in which 10 percent is stocked by trees of any size including land that formerly had such tree cover and will be naturally or artificially regenerated. The regulations further define agricultural land as all land used for farming, ranching, or timber production if the tracts are more than 10 acres in size in the aggregate. Land which is currently idle, but last used within the past 5 years for farming, ranching, or timber production must also be reported. Tracts totaling 10 acres or less in the aggregate, and which produce annual gross receipts in excess of \$1,000 from the sale of farm, ranch, forestry or timber products, must also be reported.

AFIDA requires reporting "any interest" in the land other than a security interest (a mortgage or other debt-securing instrument). The regulations exempt leaseholds of less than 10 years' duration, contingent future interests, noncontingent future interests that do not become possessory upon termination of the present estate, nonagricultural easements and rights-of-way, and interests solely in mineral rights.

A "foreign person," as defined in the act, includes any individual who: (1) is not a citizen or national of the United States, (2) is not a citizen of the Northern Mariana Islands or the Trust Territory of the Pacific Islands, or (3) is not lawfully admitted into the United States for permanent residence. Any person who holds a Department of Homeland Security, U.S. Citizenship and Immigration Services, "Alien Registration Receipt Card" (green card) is considered lawfully admitted for permanent residence and is exempt from the requirements of the act. Foreign governments, entities which are created under the laws of or have their principal place of business in a foreign country, and U.S. entities in which there is a significant foreign interest or substantial control are also defined as foreign persons under the act.

For this study, individuals are defined as one person or a husband and wife. The "partnership" category includes all legally defined partnerships, joint ventures, and tenancies in common that include two or more persons who are not married. The term partnership does not differentiate between joint tenancies and tenancies in common. In the interest of simplicity and brevity, fine legal distinctions, however important in an individual case, are ignored.

## **Definitions (Continued)**

Each foreign entity holding an interest in U.S. agricultural land is required to file a report. Therefore, if two individuals hold an interest in land as a partnership, the partnership is to file one report as a partnership, with the partners' names, addresses and citizenship listed on the back of the form. Occasionally, however, two people will file as individuals, each filing a separate report on the same land with a partial interest of, for example, 49 percent listed on each form. Because it is not always possible to distinguish separate reports for the same land, two such individuals cannot be differentiated from one partnership. This may occur when there is no legal partnership but individuals hold an interest in the land as tenants in common. If they file together on one form, they are automatically considered a partnership. If they file separately, they are generally considered individuals. Therefore, the data on the number of reported parcels should be used with caution.

The act is designed to impute foreign person status to certain U.S. entities holding direct and indirect interests in U.S. agricultural land. For purposes of the act, this is accomplished by defining each successive link in a chain of U.S. entities containing foreign interests as a foreign person. However, only the foreign person who actually holds the direct (title) interest in the land (that is, the first layer or tier) is considered the reporting entity. This entity need not actually be foreign, but under the act, is deemed a foreign person because another foreign person holds a significant interest or substantial control in the title owner. In some instances, the second tier also may not actually be foreign, but may be deemed foreign under the act for the same reason. The regulations define "significant interest or substantial control" to mean a 10-percent or more interest in the entity if held by a single foreign person or a group of foreign persons acting in concert, or a 50-percent or more interest if held by a group of foreign persons not acting in concert, none of whom individually holds a 10-percent or greater interest in that entity. Under the regulations, the reporting entity (other than an individual or government), whether domestic or foreign, is required to provide information (names, addresses, citizenship, and the nature of the entity, if any) on the second-tier investments; that is, all foreign persons holding a significant interest or substantial control in the reporting entity must report. In turn, a second-tier entity may be required to provide information about foreign persons who hold a significant interest or substantial control in that entity.

When the foreign person is an individual from, or an entity created under the laws of, for example, Germany, the report is processed as "Germany." Where persons from many different countries hold direct and indirect interests in one piece of land, an attempt is made to identify the predominant country as the country of origin. When there is no predominant country, for example, an equal partnership between a Canadian and a German, the report is processed as a multiple foreign owner with no predominant country.

The AFIDA procedures provide for land to be reported by parcels. All land held by the same entity, in the same manner (type of interest), located in one county, and acquired at the same time, is considered a parcel and is to be reported on a single form. Land does not have to be adjacent to be considered part of one parcel. This parcel concept is intended to ease the reporting burden.

**Definitions (Continued)**

All parcels (and acres) for each land holder have been combined under said land holder. Therefore, the number of land holders is less than the number of parcels. However, because land holders do not always report their names in exactly the same way on each form, it is difficult to attribute these forms with great precision to one person or legal entity. Some foreign persons hold land in their own names and also hold interests in entities that hold other lands. These entities are treated as separate land holders.



## **Analysis of Data Reported Under the Act**

### **Holdings**

Data in this section are derived from the reports filed by foreign persons who held an interest in U.S. agricultural and non-agricultural land as of February 28, 2009. To simplify the discussion, the data as of February 28, 2009, hereafter are referred to simply as (2009). The 2009 total acres of foreign held U.S. agricultural and non-agricultural land are 22,848,584. The total acres of foreign held U.S. agricultural and non-agricultural land in 2008 were 21,534,511, resulting in an increase of 1,314,073 acres between 2008 and 2009. The total 2009 foreign held U.S. agricultural acres are 22,235,408. The total 2008 foreign held U.S. agricultural acres were 20,924,434 resulting in an increase of 1,310,974 acres (report 1A).

### **Concentration of Foreign Holdings of U.S. Agricultural Land**

Foreign persons have reported acreage holdings in all 50 States and Puerto Rico (report 1 and fig. 2). Except for Maine (described below), only a small percentage of privately held agricultural land in the other 49 States is held by foreign entities (report 1). Maine acreage aside, foreign investment in U.S. agricultural land is concentrated in the South and West.

Maine has the largest amount of foreign held U.S. agricultural land, 2,820,916 acres, or 15.7 percent of the privately held agricultural land in the State and approximately 13 percent of the reported foreign held agricultural land in the United States (report 1). The majority of the foreign held agricultural land in Maine consists of forest or timber land totaling 2,773,524 acres (report 1C).

Hawaii has the second largest percentage of foreign held U.S. agricultural land, 158,874 acres, which is 8.8 percent of the privately held agricultural land in the State and slightly less than 1 percent of the reported foreign held agricultural land in the United States. The majority of the foreign held agricultural land in Hawaii consists of 78,852 acres of pasture land (report 1C).

Washington (7.6%), Nevada (5.2%), and Alabama (5.1%), have the next largest proportions of reported foreign held agricultural land to all privately held agricultural land in their States.

In 2009, there was a large increase of forest or timber land in the States of Arkansas, Louisiana, and Texas. The total Arkansas, Louisiana, and Texas foreign held forest or timber land in 2009 was 2,407,997 acres. This is an increase of 894,289 acres relative to 2008. Of this increase, 853,421 acres is the result of an acquisition of a timber company by a Canadian company.

Texas has the second largest amount of foreign held acreage, 2,577,782 acres, but that only represents a little less than 2 percent of the privately held agricultural land in Texas. Washington has the third largest amount of foreign held agricultural land, 1,665,026 acres.

## **Country of Origin**

Of the 22,848,584 acres of reported foreign held agricultural and non-agricultural land, foreign persons from Canada hold the largest amount of reported foreign held acres of U.S. agricultural and non-agricultural land, 7,747,645 acres, or 34 percent (report 1B). Foreign persons from an additional three countries, the Netherlands at 17 percent, the United Kingdom (U.K.) at 7 percent, and Germany at 6 percent, collectively hold 6,836,634 acres or 30 percent of the foreign held acres in the United States.

## **Land Use**

Fifty-seven percent of the reported foreign interest holdings of U.S. land are timber or forest (report 1C); cropland accounts for only 13 percent. Foreign held pasture and other agricultural land totals 27 percent of all foreign interest holdings in the United States. The non-agriculture category accounts for approximately 3 percent of the reported foreign held acres in the United States. Non-agricultural land includes acreage such as the homestead and roads commonly reported as part of the agricultural landholding or land that is idle now but its last use within the past 5 years was for agriculture. These land use figures should be used with caution because they reflect only information received at the time of processing and do not account for changes in land use that may have occurred subsequent to processing.

## **Trends**

The AFIDA reporting requirements allow foreign persons 90 days to report their transactions to the U.S. Department of Agriculture (USDA), but not all transactions occurring in the 90 days preceding the closing date of the report are reported to USDA by that date. In some situations, reports are filed late and/or may be incomplete. This means that the 2009 data and data for prior years, in some cases, are understated and should be regarded as preliminary.

Foreign holdings of U.S. agricultural land remained relatively steady from 1999 through 2006, slightly above or below 1 percent of all privately held agricultural land in the United States. However, in 2007 and 2008 the data reflect 1.6 percent, and in 2009, 1.7 percent (report 1). Most changes were in forest land, increasing from 6 million acres in 1999 to 7.5 million acres in 2000, to 12 million acres in 2007, and 13 million acres in 2009 (fig. 3). These changes are mainly due to million-acre-plus transactions by large timber companies. In comparison, other categories remained relatively steady between 1999 and 2009 (fig. 3).

**Figure 1**

**Proportion of Foreign Held Agricultural Land to  
All Privately Held Agricultural Land in the United States  
As of February 28, 2009**

**AND**

**Figure 2**

**State Concentration of Foreign Holdings  
of Agricultural Land As of February 28, 2009**

Figure 1

Proportion of Foreign Held Agricultural Land to All Privately Held Agricultural Land in the United States As of February 28, 2009

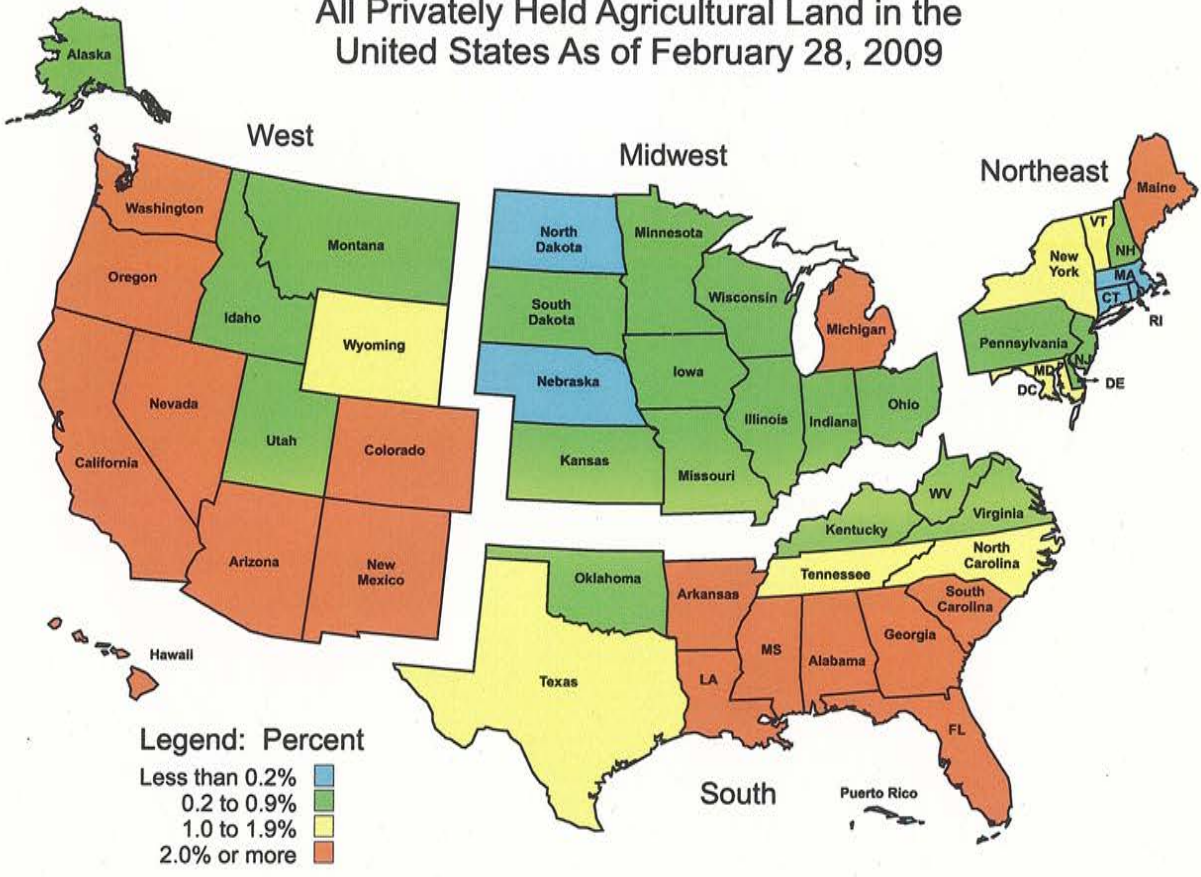
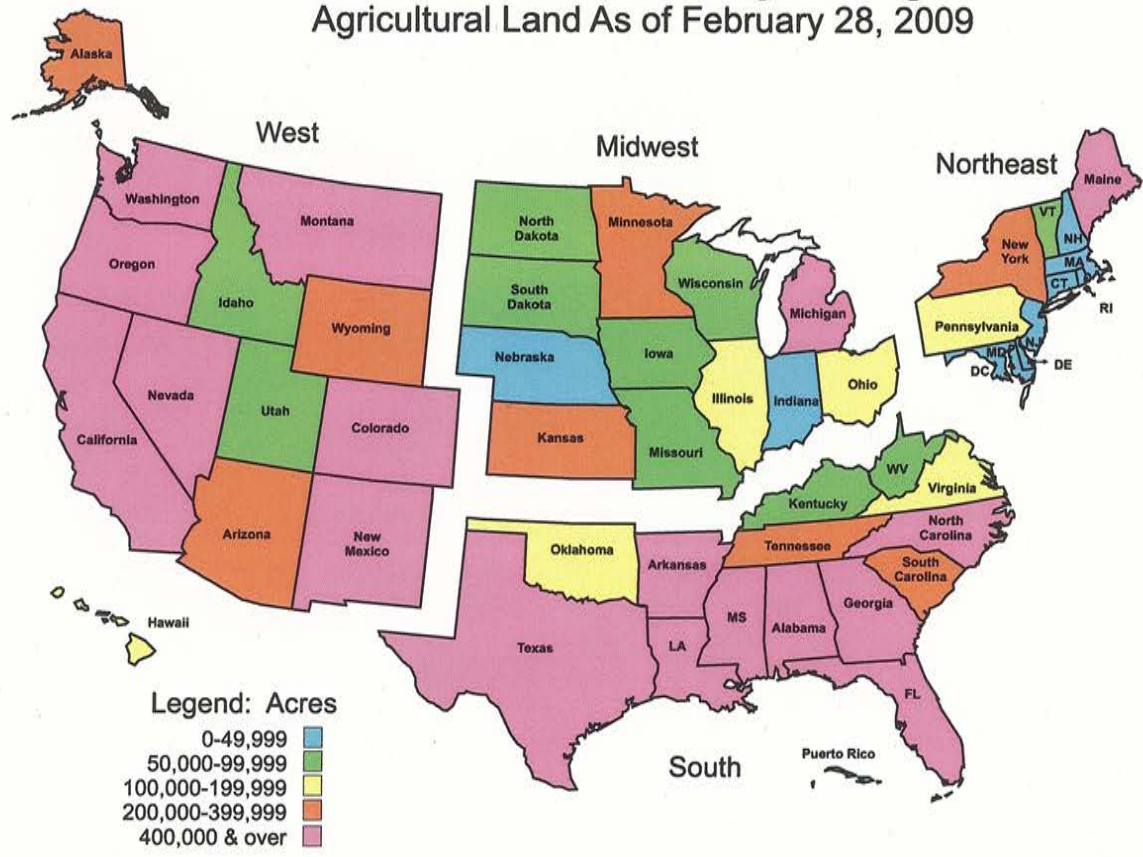

Figure 2

State Concentration of Foreign Holdings of Agricultural Land As of February 28, 2009



**Figure 3**

**Trends in Foreign Holdings of Agricultural  
Land by Type of Use For the Period 1999-2009**

Figure 3

Trends in Foreign Holdings of Agricultural Land  
by Type of Use For the Period 1999-2009

Million acres

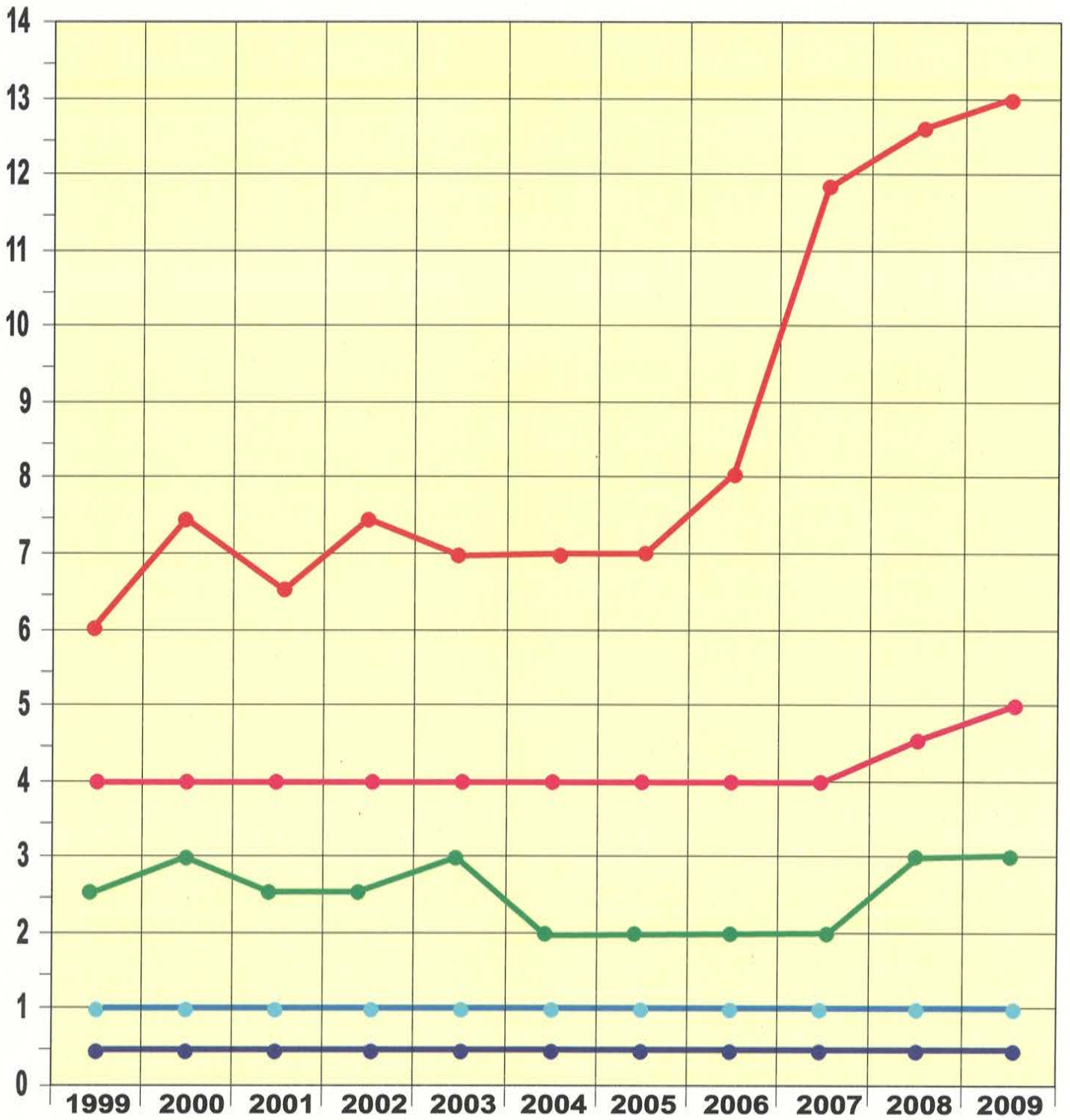

**Report 1**

**U.S. Agricultural Landholdings of  
Foreign Entities By State As of  
February 28, 2009**

**Report 1A**

**Comparison of U.S. Agricultural Landholdings  
Of Foreign Entities By State As Of  
February 29, 2008 And February 28, 2009**

**Report 1B**

**U.S. Agricultural And Nonagricultural Landholdings  
(Acres) By Country Of Foreign Entity  
By State As Of February 28, 2009**

**Report 1C**

**U.S. Landholdings Of Foreign Entities By  
Type Of Use By State As Of February 28, 2009**

U.S. AGRICULTURAL LANDHOLDINGS OF FOREIGN ENTITIES  
BY STATE AS OF FEBRUARY 28, 2009

STATE	TOTAL LAND AREA OF STATE (ACRES) 1/	PRIVATELY HELD AGRICULTURAL LAND (ACRES) 2/3/	FOREIGN HELD AGRICULTURAL LAND (ACRES)	PROPORTION OF FOREIGN HELD TO PRIVATELY HELD AGRICULTURAL LAND (PERCENT)
ALABAMA	32,476,160	28,760,792	1,453,441	5.1
ALASKA	366,048,640	57,446,991	270,325	0.5
ARIZONA	72,726,400	7,833,746	247,824	3.2
ARKANSAS	33,323,520	28,129,519	688,117	2.4
CALIFORNIA	99,813,760	41,823,058	974,910	2.3
COLORADO	66,379,520	36,521,116	856,596	2.3
CONNECTICUT	3,100,800	1,516,094	1,269	0.1
DELAWARE	1,250,560	920,172	2,676	0.3
FLORIDA	34,513,280	21,849,568	1,004,360	4.6
GEORGIA	37,059,840	30,823,101	836,525	2.7
HAWAII	4,110,720	1,803,038	158,874	8.8
IDAHO	52,958,080	15,889,108	87,195	0.5
ILLINOIS	35,573,760	30,536,400	174,493	0.6
INDIANA	22,954,880	19,752,052	47,750	0.2
IOWA	35,756,160	33,340,369	65,952	0.2
KANSAS	52,361,600	49,188,971	256,632	0.5
KENTUCKY	25,425,920	22,089,269	58,723	0.3
LOUISIANA	27,879,680	23,870,712	948,186	4.0
MAINE	19,751,680	17,955,835	2,820,916	15.7
MARYLAND	6,255,360	4,260,408	46,109	1.1
MASSACHUSETTS	5,017,600	2,306,458	1,829	0.1
MICHIGAN	36,354,560	24,098,445	767,774	3.2
MINNESOTA	50,950,400	34,530,621	239,469	0.7
MISSISSIPPI	30,020,480	26,201,244	520,731	2.0
MISSOURI	44,087,040	36,030,827	80,856	0.2
MONTANA	93,153,280	54,197,503	486,282	0.9
NEBRASKA	49,198,080	45,610,153	15,108	NEG
NEVADA	70,288,640	9,753,158	505,615	5.2
NEW HAMPSHIRE	5,739,520	4,251,738	12,860	0.3
NEW JERSEY	4,746,880	1,969,337	14,056	0.7
NEW MEXICO	77,667,840	33,526,570	880,053	2.6
NEW YORK	30,216,960	22,328,715	298,159	1.3
NORTH CAROLINA	31,175,040	25,115,607	435,748	1.7
NORTH DAKOTA	44,144,640	38,548,498	50,338	0.1
OHIO	26,206,720	21,566,008	161,282	0.7
OKLAHOMA	43,946,880	38,326,752	125,522	0.3
OREGON	61,438,080	25,420,956	774,824	3.0
PENNSYLVANIA	28,682,880	20,388,401	190,069	0.9
RHODE ISLAND	668,800	307,509	15	NEG
SOUTH CAROLINA	19,269,760	15,570,166	385,167	2.5
SOUTH DAKOTA	48,566,400	37,939,910	78,960	0.2
TENNESSEE	26,378,880	21,324,793	265,355	1.2
TEXAS	167,550,080	153,626,848	2,577,782	1.7
UTAH	52,572,160	11,438,482	88,024	0.8
VERMONT	5,920,000	5,029,649	87,066	1.7
VIRGINIA	25,340,160	20,577,489	116,635	0.6
WASHINGTON	42,588,160	22,014,053	1,665,026	7.6
WEST VIRGINIA	15,409,920	13,238,151	54,385	0.4
WISCONSIN	34,758,400	25,855,696	62,899	0.2
WYOMING	62,144,000	25,067,954	291,886	1.2
PUERTO RICO	NA	NA	760	NEG
TOTAL	2,263,922,560	1,290,472,010	22,235,408	1.7

1/ APPROXIMATE LAND AREA AS ESTABLISHED BY THE BUREAU OF THE CENSUS IN CONJUNCTION WITH THE 2000 CENSUS OF POPULATION (U.S. DEPARTMENT OF COMMERCE).

2/ PRELIMINARY ESTIMATE BASED ON UNPUBLISHED DATA, RUBEN LUBOWSKI, U.S. DEPT. AG., ECON. RES. SERV., 2002.

3/ TOTAL LAND AREA MINUS FEDERAL, STATE, COUNTY AND MUNICIPAL; INDIAN TRUST; RURAL TRANSPORTATION; AND URBAN LANDS. INCLUDES FOREST LAND, PASTURE LAND, CROPLAND, RANGE, AND MISCELLANEOUS LAND. ESTIMATES OF URBAN AND RURAL TRANSPORTATION LANDS ARE FROM U.S. DEPT. AG., ECON. RES. SERV., 2006, AND ESTIMATES OF FEDERAL AND OTHER PUBLIC LANDS ARE FROM GEN. SERV. ADM., 2001, AND NATRL. RESR. CONV. SERV., 2000 RESPECTIVELY.

NA = NOT AVAILABLE

NEG = NEGLIGIBLE



COMPARISON OF U.S. AGRICULTURAL LANDHOLDINGS OF FOREIGN ENTITIES  
BY STATE AS OF FEBRUARY 29, 2008 AND FEBRUARY 28, 2009

STATE	FOREIGN HELD AGRICULTURAL LAND FEBRUARY 29, 2008 (ACRES)	FOREIGN HELD AGRICULTURAL LAND FEBRUARY 28, 2009 (ACRES)	DIFFERENCE IN ACREAGE BETWEEN 2008 AND 2009 (ACRES +/-)
ALABAMA	1,460,600	1,453,441	-7,159
ALASKA	260,985	270,325	9,340
ARIZONA	246,870	247,824	954
ARKANSAS	451,932	688,117	236,185
CALIFORNIA	961,533	974,910	13,377
COLORADO	772,951	856,596	83,645
CONNECTICUT	1,269	1,269	0
DELAWARE	2,676	2,676	0
FLORIDA	1,004,568	1,004,360	-208
GEORGIA	837,874	836,525	-1,349
HAWAII	157,974	158,874	900
IDAHO	27,388	87,195	59,807
ILLINOIS	140,169	174,493	34,324
INDIANA	39,489	47,750	8,261
IOWA	44,389	65,952	21,563
KANSAS	152,315	256,632	104,317
KENTUCKY	57,500	58,723	1,223
LOUISIANA	662,030	948,186	286,156
MAINE	3,351,092	2,820,916	-530,176
MARYLAND	46,109	46,109	0
MASSACHUSETTS	1,829	1,829	0
MICHIGAN	762,662	767,774	5,112
MINNESOTA	240,188	239,469	-719
MISSISSIPPI	523,314	520,731	-2,583
MISSOURI	77,782	80,856	3,074
MONTANA	473,419	486,282	12,863
NEBRASKA	12,656	15,108	2,452
NEVADA	504,823	505,615	792
NEW HAMPSHIRE	12,860	12,860	0
NEW JERSEY	14,056	14,056	0
NEW MEXICO	880,093	880,053	-40
NEW YORK	267,185	298,159	30,974
NORTH CAROLINA	435,323	435,748	425
NORTH DAKOTA	14,441	50,338	35,897
OHIO	158,517	161,282	2,765
OKLAHOMA	71,865	125,522	53,657
OREGON	610,914	774,824	163,910
PENNSYLVANIA	185,623	190,069	4,446
RHODE ISLAND	15	15	0
SOUTH CAROLINA	385,847	385,167	-680
SOUTH DAKOTA	42,906	78,960	36,054
TENNESSEE	264,175	265,355	1,180
TEXAS	2,111,859	2,577,782	465,923
UTAH	71,123	88,024	16,901
VERMONT	86,613	87,066	453
VIRGINIA	116,163	116,635	472
WASHINGTON	1,595,129	1,665,026	69,897
WEST VIRGINIA	54,383	54,385	2
WISCONSIN	62,595	62,899	304
WYOMING	205,603	291,886	86,283
PUERTO RICO	760	760	0
GRAND TOTAL	20,924,434	22,235,408	1,310,974

REPORT 1B U.S. AGRICULTURAL AND NONAGRICULTURAL LANDHOLDINGS (ACRES) BY COUNTRY OF FOREIGN ENTITY  
 BY STATE AS OF FEBRUARY 28, 2009

STATE NAME	CANADA	NETHERLANDS	UNITED KINGDOM	GERMANY	PORTUGAL	ALL OTHERS	TOTALS
ALABAMA	261,086	911,008	21,775	756	0	286,895	1,481,520
ALASKA	270,131	0	120	0	0	150	270,401
ARIZONA	19,516	3,174	3,916	5,226	0	249,655	281,487
ARKANSAS	239,914	324,282	1,509	57,929	0	84,773	708,407
CALIFORNIA	55,461	69,909	341,762	66,806	3,811	548,115	1,085,864
COLORADO	163,182	62,247	89,922	97,195	221,781	236,211	870,538
CONNECTICUT	70	0	334	68	0	857	1,329
DELAWARE	444	186	26	281	0	3,773	4,710
FLORIDA	76,658	129,493	46,510	94,963	0	709,057	1,056,681
GEORGIA	180,616	6,448	16,823	183,393	0	469,675	856,955
HAWAII	79	3,675	3,128	434	0	156,179	163,495
IDAHO	5,424	486	13,665	1,186	0	70,650	91,411
ILLINOIS	9,539	11,871	12,250	44,874	33,272	72,449	184,255
INDIANA	4,406	24,918	2,861	12,708	2,606	21,268	68,767
IOWA	3,449	1,311	799	17,949	31,586	14,078	69,172
KANSAS	2,768	2,709	1,402	13,873	86,904	150,130	257,786
KENTUCKY	4,687	2,699	6,897	11,158	0	38,973	64,414
LOUISIANA	324,494	281,608	147,559	7,547	160	228,777	990,145
MAINE	2,723,515	1,409	717	348	0	109,095	2,835,084
MARYLAND	5,101	117	44	18,544	0	24,887	48,693
MASSACHUSETTS	109	247	882	231	0	409	1,878
MICHIGAN	4,166	455,457	4,685	630	0	306,345	771,283
MINNESOTA	13,074	3,473	20,937	6,393	177	202,766	243,820
MISSISSIPPI	4,631	351,471	1,099	53,505	986	127,661	539,353
MISSOURI	4,844	2,802	5,592	17,324	0	54,434	84,996
MONTANA	169,651	6,071	13,266	21,536	29,119	255,762	495,405
NEBRASKA	1,485	897	0	277	0	13,173	15,832
NEVADA	220,908	0	657	41,423	0	242,917	505,905
NEW HAMPSHIRE	305	322	4,137	27	0	8,139	12,930
NEW JERSEY	8,147	3,242	835	3,577	0	5,262	21,063
NEW MEXICO	105	466	196,442	192,046	0	501,163	890,222
NEW YORK	118,210	3,820	55,178	18,799	32,434	81,240	309,681
NORTH CAROLINA	55,834	244,169	3,658	21,486	0	126,479	451,626
NORTH DAKOTA	7,504	0	852	766	0	41,737	50,859
OHIO	5,846	62,488	4,928	40,537	1,831	55,183	170,813
OKLAHOMA	1,209	3,328	6,934	13,505	35,800	65,863	126,639
OREGON	448,026	400	1,388	5,242	107,638	215,458	778,152
PENNSYLVANIA	103,076	6,323	49,461	7,871	0	27,217	193,948
RHODE ISLAND	0	0	0	0	0	17	17
SOUTH CAROLINA	17,797	271,411	18,530	45,688	0	56,946	410,372
SOUTH DAKOTA	21,806	1,093	272	14,850	0	41,244	79,265
TENNESSEE	7,694	172,789	5,019	11,846	0	74,973	272,321
TEXAS	859,834	278,800	157,644	169,840	148,421	1,015,591	2,630,130
UTAH	2,089	19,880	47,947	305	0	25,530	95,751
VERMONT	33,195	3,737	24,793	3,187	0	26,038	90,950
VIRGINIA	2,786	3,377	22,937	25,012	20	67,257	121,389
WASHINGTON	1,245,795	109,571	56,284	44,561	127,977	88,496	1,672,684
WEST VIRGINIA	20,975	6,716	12,157	10,239	0	7,028	57,115
WISCONSIN	14,928	2,022	3,515	10,503	0	34,388	65,356
WYOMING	3,027	8,655	85,447	44,902	65,731	89,114	296,876

REPORT 1B U.S. AGRICULTURAL AND NONAGRICULTURAL LANDHOLDINGS (ACRES) BY COUNTRY OF FOREIGN ENTITY  
 BY STATE AS OF FEBRUARY 28, 2009

STATE NAME	CANADA	NETHERLANDS	UNITED KINGDOM	GERMANY	PORTUGAL	ALL OTHERS	TOTALS
PUERTO RICO	49	0	0	216	0	574	839
GRAND TOTALS	7,747,645	3,857,577	1,517,495	1,461,562	930,254	7,334,051	22,848,584

U.S. LANDHOLDINGS OF FOREIGN ENTITIES BY TYPE OF LAND USE  
BY STATE AS OF FEBRUARY 28, 2009

STATE NAME	ACRES IN CROPLAND	ACRES IN PASTURE	ACRES IN FOREST	ACRES IN OTHER AG	ACRES IN NON AG	TOTAL ACRES
ALABAMA	4,162	3,169	1,441,911	4,199	28,079	1,481,520
ALASKA	O	270,165	98	62	76	270,401
ARIZONA	74,913	102,532	454	69,925	33,663	281,487
ARKANSAS	130,784	6,860	548,324	2,149	20,290	708,407
CALIFORNIA	332,689	282,541	244,990	114,690	110,954	1,085,864
COLORADO	158,088	605,103	14,291	79,114	13,942	870,538
CONNECTICUT	386	195	292	396	60	1,329
DELAWARE	2,615	O	51	10	2,034	4,710
FLORIDA	201,213	144,353	567,825	90,969	52,321	1,056,681
GEORGIA	63,849	18,622	736,196	17,858	20,430	856,955
HAWAII	38,847	78,852	7,071	34,104	4,621	163,495
IDAHO	5,164	18,626	1,990	61,415	4,216	91,411
ILLINOIS	156,973	5,422	7,837	4,261	9,762	184,255
INDIANA	38,968	1,970	4,303	2,509	21,017	68,767
IOWA	60,635	2,180	151	2,986	3,220	69,172
KANSAS	162,444	90,051	1,377	2,760	1,154	257,786
KENTUCKY	12,512	28,285	15,169	2,757	5,691	64,414
LOUISIANA	86,120	41,397	809,521	11,148	41,959	990,145
MAINE	20,550	12,549	2,773,524	14,293	14,168	2,835,084
MARYLAND	27,312	3,066	10,963	4,768	2,584	48,693
MASSACHUSETTS	645	27	1,157	O	49	1,878
MICHIGAN	24,971	1,726	739,899	1,178	3,509	771,283
MINNESOTA	12,389	5,118	216,950	5,012	4,351	243,820
MISSISSIPPI	109,226	8,477	396,190	6,838	18,622	539,353
MISSOURI	30,307	32,002	13,772	4,775	4,140	84,996
MONTANA	104,409	355,860	7,952	18,061	9,123	495,405
NEBRASKA	8,485	6,096	42	90,485	724	15,832
NEVADA	127,757	287,003	O	90,855	290	505,905
NEW HAMPSHIRE	444	168	12,218	1,300	70	12,930
NEW JERSEY	6,983	1,323	4,150	1,600	7,007	21,063
NEW MEXICO	20,831	830,651	11,875	16,696	10,169	890,222
NEW YORK	57,399	14,157	209,876	16,727	11,522	309,681
NORTH CAROLINA	75,156	3,259	333,332	24,001	15,878	451,626
NORTH DAKOTA	13,466	36,052	20	800	521	50,859
OHIO	74,506	10,244	15,538	60,994	9,531	170,813
OKLAHOMA	35,178	85,111	755	4,478	1,117	126,639
OREGON	62,962	214,677	491,073	6,112	3,328	778,152
PENNSYLVANIA	11,944	2,206	172,859	3,060	3,879	193,948
RHODE ISLAND	O	O	O	15	2	17
SOUTH CAROLINA	18,193	4,873	351,202	10,899	25,205	410,372
SOUTH DAKOTA	33,002	42,028	10	3,920	305	79,265
TENNESSEE	23,258	15,134	219,620	7,343	6,966	272,321
TEXAS	495,862	932,775	1,050,152	98,993	52,348	2,630,130
UTAH	9,954	53,870	11,436	12,764	7,727	95,751
VERMONT	7,715	6,969	68,627	3,755	3,884	90,950
VIRGINIA	22,599	23,591	60,682	9,763	4,754	121,389
WASHINGTON	42,550	152,651	1,429,504	40,321	7,658	1,672,684
WEST VIRGINIA	627	1,103	41,464	11,191	2,730	57,115
WISCONSIN	26,480	1,921	32,547	1,951	2,457	65,356
WYOMING	7,851	238,876	1,138	44,021	4,990	296,876

REPORT 1C

U.S. LANDHOLDINGS OF FOREIGN ENTITIES BY TYPE OF LAND USE  
 BY STATE AS OF FEBRUARY 28, 2009

STATE NAME	ACRES IN CROPLAND	ACRES IN PASTURE	ACRES IN FOREST	ACRES IN OTHER AG	ACRES IN NON AG	TOTAL ACRES
PUERTO RICO	356	262	3	139	79	839
GRAND TOTALS	3,043,729	5,084,148	13,080,381	1,027,150	613,176	22,848,584

**Report 2**

**U.S. Agricultural And Nonagricultural Landholdings  
(Acres) By Country of Foreign Entity  
By State And County As of February 28, 2009**

REPORT 2

U. S. AGRICULTURAL AND NONAGRICULTURAL LANDHOLDINGS (ACRES)  
 BY COUNTRY OF FOREIGN ENTITY  
 BY STATE AND COUNTY AS OF FEBRUARY 28, 2009

STATE NAME	COUNTY NAME	CANADA	NETHERLANDS	UNITED KINGDOM	GERMANY	PORTUGAL	ALL OTHERS
ALABAMA	AUTAUGA	361	71,283	0	0	0	0
	BALDWIN	0	81,879	0	0	0	28,090
	BARBOUR	0	5,001	0	0	0	730
	BIBB	5,326	35,493	0	0	0	365
	BULLOCK	0	37,875	0	21	0	370
	BUTLER	5,925	142,378	0	0	0	13,219
	CALHOUN	729	0	0	0	0	0
	CHAMBERS	0	314	0	135	0	0
	CHEROKEE	0	0	0	0	0	218
	CHILTON	0	32,259	0	0	0	0
	CHOCTAW	5,179	0	3,000	0	0	0
	CLARKE	11,830	0	0	0	0	0
	CLAY	344	1,303	0	0	0	0
	CLEBURNE	1,010	0	0	0	0	0
	COLBERT	0	11,665	16	0	0	733
	COFECUH	31,799	20,022	40	0	0	45,992
	COUSA	106	29,254	0	0	0	556
	COVINGTON	1,672	7,449	0	0	0	33,374
	CRENSHAW	4,769	31,852	0	0	0	30,076
	CULLMAN	0	244	0	0	0	0
	DALE	0	0	0	0	0	230
	DALLAS	14,651	15,053	0	0	0	0
	DEKALB	0	0	0	0	0	323
	ELMORE	0	6,174	0	0	0	0
	ESCAMBIA	18	44,138	0	0	0	0
	FAYETTE	0	11,135	0	0	0	0
	FRANKLIN	0	37,627	0	0	0	0
	GENEVA	0	3	0	0	0	0
	GREENE	2,772	1,702	0	0	530	0
	HALE	10,184	9,934	0	0	0	0
	HENRY	0	0	0	0	0	3,099
	JACKSON	0	0	0	0	0	30,813
	LAMAR	0	3,439	0	0	0	192
	LAUDERDALE	0	1,926	0	0	0	0
	LAWRENCE	0	5,528	0	0	0	0
LEE	0	814	0	0	0	0	
LIMESTONE	0	0	916	0	0	0	
LOWNDES	1,456	20,162	1,100	0	0	50,333	
MACON	0	8,043	0	70	0	372	
MADISON	0	0	0	0	0	4,824	
MARENGO	25,990	464	0	0	0	0	
MARION	0	48,628	0	0	0	1,433	
MARSHALL	0	0	0	0	0	510	
MOBILE	0	20,212	0	0	0	775	
MONROE	79,252	17,323	110	0	0	3,278	
MONTGOMERY	0	5,067	0	0	0	0	
MORGAN	340	0	78	0	0	0	
PERRY	14,080	35,559	0	0	0	1,350	
PICKENS	0	352	0	0	0	0	

U. S. AGRICULTURAL AND NONAGRICULTURAL LANDHOLDINGS (ACRES)

BY STATE AND COUNTY AS OF FEBRUARY 28, 2009

STATE NAME	COUNTY NAME	CANADA	NETHERLANDS	UNITED KINGDOM	GERMANY	PORTUGAL	ALL OTHERS		
ALABAMA	PIKE	212	13,181	0	0	0	10,192		
	RANDOLPH	90	0	0	0	0	16,322		
	RUSSELL	7	317	0	0	0	753		
	ST CLAIR	263	0	0	0	0	3,343		
	SHELBY	1,899	0	0	0	0	347		
	SUMTER	4,090	2,564	0	0	0	0		
	TALLADEGA	2,580	545	515	0	0	3,066		
	TALLAPOOSA	0	14,013	0	0	0	1,617		
	TUSCALOOSA	0	454	0	0	0	0		
	WALKER	0	4,979	0	0	0	0		
	WASHINGTON	80	58,632	16,000	0	0	0		
	WILCOX	34,072	575	0	0	0	0		
	WINSTON	0	14,194	0	0	0	0		
	-----		261,086	911,008	21,775	756	0	286,895	
	ALABAMA	-----							286,895



REPORT 2

U.S. AGRICULTURAL AND NONAGRICULTURAL LANDHOLDINGS (ACRES)  
 BY COUNTRY OF FOREIGN ENTITY  
 BY STATE AND COUNTY AS OF FEBRUARY 28, 2009

STATE NAME	COUNTY NAME	CANADA	NETHERLANDS	UNITED KINGDOM	GERMANY	PORTUGAL	ALL OTHERS
ALASKA	HOMER	270,131	0	0	0	0	0
	PALMER	0	0	120	0	0	150
ALASKA		270,131	0	120	0	0	150

U.S. AGRICULTURAL AND NONAGRICULTURAL LANDHOLDINGS (ACRES)

BY STATE AND COUNTY AS OF FEBRUARY 28, 2009

STATE NAME	COUNTY NAME	CANADA	NETHERLANDS	UNITED KINGDOM	GERMANY	PORTUGAL	ALL OTHERS	
----- ARIZONA	COCHISE	5,612	312	0	1,970	0	1,399	
	COCONINO	320	0	0	0	0	45,807	
	GILA	5,928	0	0	0	0	707	
	GRAHAM	87	279	0	0	0	1,020	
	MARICOPA	5,603	413	382	1,030	0	100,636	
	MOHAVE	0	533	0	0	0	0	
	NAVAJO	640	0	0	0	0	0	
	PIMA	300	0	0	0	0	28,978	
	PINAL	188	1,517	3,534	881	0	45,443	
	SANTA CRUZ	560	0	0	1,345	0	2,901	
	YAVAPAI	113	0	0	0	0	21,754	
	YUMA	165	120	0	0	0	1,010	
	-----		19,516	3,174	3,916	5,226	0	249,655
	ARIZONA							

U.S. AGRICULTURAL AND NONAGRICULTURAL LANDHOLDINGS (ACRES)  
 BY COUNTRY OF FOREIGN ENTITY  
 BY STATE AND COUNTY AS OF FEBRUARY 28, 2009

STATE NAME	COUNTY NAME	CANADA	NETHERLANDS	UNITED KINGDOM	GERMANY	PORTUGAL	ALL OTHERS
ARKANSAS	ARKANSAS	0	0	626	0	0	0
	ASHLEY	0	0	0	2,408	0	7
	BAXTER	0	0	0	0	0	108
	BENTON	0	0	0	0	0	2,509
	BOONE	56	0	0	1,138	0	0
	BRADLEY	10	0	0	43	0	60
	CALHOUN	0	5	0	0	0	0
	CHICOT	2,069	560	0	8,978	0	6,025
	CLARK	91,913	3,398	0	0	0	0
	CLAY	0	0	0	0	0	1,480
	CLEVELAND	0	6,459	0	0	0	0
	COLUMBIA	40	0	0	0	0	0
	CONWAY	0	1,338	0	0	0	0
	CRAIGHEAD	0	0	0	0	0	0
	CRITTENDEN	3,298	0	699	190	0	1,723
	CROSS	0	0	0	5,531	0	1,466
	DALLAS	0	122,581	0	0	0	2,127
	DESHA	0	0	0	4,494	0	0
	DREW	0	4,932	0	2,332	0	808
	FRANKLIN	0	0	0	0	0	336
	GRANT	0	105,795	0	0	0	0
	HEMPSTEAD	35,156	42,156	0	0	0	0
	HOT SPRING	0	0	0	0	0	0
	INDEPENDENCE	0	0	0	0	0	40
	IZARD	0	0	34	0	0	1,075
	JACKSON	0	0	0	0	0	1,942
	JEFFERSON	58	1,220	0	6,697	0	5,436
	JOHNSON	63	0	0	40	0	0
	LAFAYETTE	0	0	0	421	0	2,187
	LEE	0	0	0	3,092	0	3,935
	LINCOLN	0	0	0	0	0	159
	LITTLE RIVER	1,060	0	0	3,120	0	3,914
	LOGAN	0	0	0	100	0	194
	LONOKE	0	0	0	2,747	0	1,086
	MADISON	0	0	0	230	0	0
	MILLER	12,497	0	0	440	0	31,461
	MISSISSIPPI	0	0	0	0	0	15
	MONROE	0	0	0	1,902	0	2,918
	NEVADA	51,832	0	0	852	0	0
	OUACHITA	5,659	1,107	0	0	0	0
	PHILLIPS	0	0	0	0	0	34
	PIKE	34,529	0	0	0	0	0
	POINSETT	0	0	0	653	0	2,459
	POLK	158	0	150	300	0	250
	POPE	0	0	0	0	0	116
	PRAIRIE	1,425	464	0	813	0	0
	PULASKI	0	3,755	0	0	0	0
	SAINT FRANCIS	0	0	0	5,636	0	2,979
	SALINE	0	30,512	0	0	0	0

U. S. AGRICULTURAL AND NONAGRICULTURAL LANDHOLDINGS (ACRES)

BY STATE AND COUNTY AS OF FEBRUARY 28, 2009

STATE NAME	COUNTY NAME	CANADA	NETHERLANDS	UNITED KINGDOM	GERMANY	PORTUGAL	ALL OTHERS
ARKANSAS	SEARCY	0	0	0	1,011	0	3,831
	SEVIER	0	0	0	0	0	40
	SHARP	0	0	0	0	0	42
	UNION	0	0	0	763	0	0
	WASHINGTON	91	0	0	0	0	31
	WHITE	0	0	0	0	0	2,794
	WOODRUFF	0	0	0	3,998	0	1,186
		239,914	324,282	1,509	57,929	0	84,773
ARKANSAS							

REPORT 2

U.S. AGRICULTURAL AND NONAGRICULTURAL LANDHOLDINGS (ACRES)  
 BY COUNTRY OF FOREIGN ENTITY  
 BY STATE AND COUNTY AS OF FEBRUARY 28, 2009

STATE NAME	COUNTY NAME	CANADA	NETHERLANDS	UNITED KINGDOM	GERMANY	PORTUGAL	ALL OTHERS
CALIFORNIA	ALAMEDA	691	0	184	708	0	2,420
	BUTTE	357	566	97,718	0	0	2,948
	CALAVERAS	0	0	47	0	0	0
	COLUSA	0	0	368	165	0	4,059
	CONTRA COSTA	0	265	2,333	410	0	9,728
	EL DORADO	0	0	0	0	0	426
	FRESNO	1,305	6,804	9,588	3,901	0	28,952
	GLENN	0	1,120	1,356	110	0	8,672
	IMPERIAL	500	0	0	0	0	37,843
	KERN	2,310	39,432	19,255	13,832	320	40,583
	KINGS	0	160	0	1,444	150	2,095
	LAKE	0	0	0	13	0	512
	LOS ANGELES	71	2,360	318	42	0	1,671
	MADERA	2,209	0	755	188	0	24,611
	MARIN	0	0	0	0	0	190
	MENDOCINO	1,662	0	160	2,190	0	40,408
	MERCED	443	468	320	273	411	7,817
	MODOC	0	0	0	0	0	6,040
	MONO	11	0	0	0	0	850
	MONTEREY	5,281	76	1,632	1,452	0	4,411
	NAPA	2,190	0	1,720	850	0	23,190
	NEVADA	0	0	0	0	0	375
	ORANGE	4,548	1,366	0	18	0	84
	PLACER	0	0	0	160	0	6,638
	PLUMAS	3,674	0	10,275	0	0	0
	RIVERSIDE	2,640	543	352	478	0	85,135
	SACRAMENTO	835	11	1,011	2,869	0	8,016
	SAN BENITO	0	75	12,817	70	0	10,786
	SAN BERNARDINO	2,815	7	962	415	240	2,330
	SAN DIEGO	507	869	25	0	0	26,799
	SAN JOAQUIN	0	1,956	1,007	2,197	0	19,110
	SAN LUIS OBISPO	367	19	1,033	25,415	2,690	14,256
SAN MATEO	0	0	0	0	0	862	
SANTA BARBARA	2,098	5,884	31,763	254	0	21,635	
SANTA CLARA	620	19	8,636	30	0	8,825	
SANTA CRUZ	0	0	0	0	0	200	
SHASTA	1,104	6,410	12,309	0	0	1,084	
SIERRA	0	0	0	0	0	7,840	
SISKIYOU	715	0	0	0	0	1,585	
SOLANO	257	160	287	300	0	6,245	
SONOMA	2,464	23	4,753	2,370	0	5,350	
STANISLAUS	65	223	267	348	0	4,474	
SUTTER	895	42	81	247	0	11,348	
TEHAMA	292	445	109,593	1,654	0	16,097	
TRINITY	0	0	160	0	0	80	
TULARE	9,194	520	362	3,492	0	10,947	
TUOLUMNE	2,752	0	0	0	0	0	
VENTURA	125	104	8,742	0	0	3,122	
YOLO	2,250	0	81	911	0	19,732	

U.S. AGRICULTURAL AND NONAGRICULTURAL LANDHOLDINGS (ACRES)

BY STATE AND COUNTY AS OF FEBRUARY 28, 2009

STATE NAME	COUNTY NAME	CANADA	NETHERLANDS	UNITED KINGDOM	GERMANY	PORTUGAL	ALL OTHERS
CALIFORNIA	YUBA	214	5	2,492	0	0	7,734
CALIFORNIA		55,461	69,909	341,762	66,806	3,811	548,115

U.S. AGRICULTURAL AND NONAGRICULTURAL LANDHOLDINGS (ACRES)

BY STATE AND COUNTY AS OF FEBRUARY 28, 2009

STATE NAME	COUNTY NAME	CANADA	NETHERLANDS	UNITED KINGDOM	GERMANY	PORTUGAL	ALL OTHERS
COLORADO	WELD	5,227	0	724	1,100	0	3,195
	YUMA	0	0	0	0	0	2,399
		163,182	62,247	89,922	97,195	221,781	236,211

REPORT 2

U. S. AGRICULTURAL AND NONAGRICULTURAL LANDHOLDINGS (ACRES)  
 BY COUNTRY OF FOREIGN ENTITY  
 BY STATE AND COUNTY AS OF FEBRUARY 28, 2009

STATE NAME	COUNTY NAME	CANADA	NETHERLANDS	UNITED KINGDOM	GERMANY	PORTUGAL	ALL OTHERS
COLORADO	ADAMS	10,176	0	1,275	0	0	1,573
	ALAMOSA	0	0	0	0	0	25,382
	ARAPAHOE	8,315	0	0	21,252	0	154
	BACA	0	0	0	0	131,229	0
	BOULDER	0	0	644	0	0	697
	CHEYENNE	21,364	0	0	4,971	55,410	22,346
	CONEJOS	54	0	1,760	0	0	0
	COSTILLA	0	0	0	12,400	0	17,295
	CROWLEY	4,211	0	0	0	0	265
	CUSTER	0	0	963	0	0	240
	DELTA	6,406	0	0	4,590	0	0
	DOLORES	0	0	0	0	0	852
	DOUGLAS	4,480	9	3,749	3,478	0	6,377
	EAGLE	40	2,200	0	0	0	32,345
	ELBERT	0	0	0	8,066	0	18,441
	EL PASO	520	326	605	0	0	2,582
	FREMONT	48	0	0	60	0	0
	GARFIELD	6,167	27,649	200	0	0	3,682
	GRAND	0	0	390	0	0	428
	GUNNISON	506	0	0	0	0	2,411
	HUERFANO	0	0	0	0	0	3,741
	JACKSON	199	0	0	0	0	1,010
	JEFFERSON	346	0	648	0	0	324
	KIOWA	11,180	0	0	625	0	0
	KIT CARSON	8,427	0	0	19,129	18,565	11,781
	LA PLATA	40	0	2,127	0	0	50
	LARIMER	583	0	1,053	83	0	5,973
	LAS ANIMAS	0	0	3,621	0	16,577	26,285
	LINGOLN	36,720	0	0	527	0	8,680
	LOGAN	3,570	0	0	155	0	0
	MESA	640	1,864	0	0	0	11,660
	MOFFAT	478	0	64,915	0	0	0
	MONTEZUMA	0	0	50	0	0	0
	MONTROSE	0	0	0	0	0	3,964
	MORGAN	155	0	0	160	0	360
	OTERO	5,965	0	0	0	0	3,227
	PARK	0	0	0	0	0	1,920
	PHILLIPS	0	0	0	0	0	883
	PITKIN	0	0	0	0	0	891
	PROWERS	640	0	0	0	0	84
	PUEBLO	0	0	0	0	0	3,179
	RIO BLANCO	7,887	29,149	6,685	0	0	0
	RIO GRANDE	0	0	502	0	0	0
	ROUTT	0	0	11	19,639	0	2,896
	SAGUACHE	11,482	0	0	0	0	6,273
	SAN JUAN	0	0	0	0	0	997
	SAN MIGUEL	0	0	0	0	0	1,075
SUMMIT	769	1,050	0	0	0	272	
WASHINGTON	6,587	0	0	960	0	0	



REPORT 2

U.S. AGRICULTURAL AND NONAGRICULTURAL LANDHOLDINGS (ACRES)  
 BY COUNTRY OF FOREIGN ENTITY  
 BY STATE AND COUNTY AS OF FEBRUARY 28, 2009

STATE NAME	COUNTY NAME	CANADA	NETHERLANDS	UNITED KINGDOM	GERMANY	PORTUGAL	ALL OTHERS
CONNECTICUT	FAIRFIELD	38	0	0	0	0	251
	HARTFORD	0	0	334	51	0	79
	LITCHFIELD	0	0	0	0	0	242
	NEW HAVEN	0	0	0	0	0	113
	NEW LONDON	0	0	0	17	0	0
	TOLLAND	32	0	0	0	0	0
	WINDHAM	0	0	0	0	0	172
-----		70	0	334	68	0	857
-----	CONNECTICUT						

U.S. AGRICULTURAL AND NONAGRICULTURAL LANDHOLDINGS (ACRES)

BY STATE AND COUNTY AS OF FEBRUARY 28, 2009

STATE NAME	COUNTY NAME	CANADA	NETHERLANDS	UNITED KINGDOM	GERMANY	PORTUGAL	ALL OTHERS
DELAWARE	KENT	128	17	0	239	0	145
-----	NEW CASTLE	316	169	26	42	0	3,628
DELAWARE	-----	444	186	26	281	0	3,773

REPORT 2

U. S. AGRICULTURAL AND NONAGRICULTURAL LANDHOLDINGS (ACRES)  
 BY COUNTRY OF FOREIGN ENTITY  
 BY STATE AND COUNTY AS OF FEBRUARY 28, 2009

STATE NAME	COUNTY NAME	CANADA	NETHERLANDS	UNITED KINGDOM	GERMANY	PORTUGAL	ALL OTHERS
FLORIDA	ALACHUA	318	15	9,679	160	0	23,582
	BAKER	0	0	0	0	0	57,810
	BAY	0	0	0	30,735	0	0
	BRADFORD	0	0	0	0	0	38,471
	BREVARD	282	0	0	0	0	5,618
	BROWARD	1,166	0	0	238	0	616
	CALHOUN	10	0	0	4,851	0	0
	CHARLOTTE	15	0	175	22	0	6,319
	CITRUS	0	0	0	0	0	30
	CLAY	0	0	0	0	0	7,088
	COLLIER	134	408	0	48	0	10,747
	COLUMBIA	2	0	2,646	0	0	1,859
	DADE	2,612	178	540	78	0	14,039
	DESOTA	1,157	0	0	310	0	4,215
	DIXIE	157	0	0	7,436	0	0
	DUVAL	0	0	0	0	0	6,853
	ESCAMBIA	0	56,745	0	249	0	0
	FRANKLIN	0	0	0	37,026	0	0
	GADSDEN	0	0	73	562	0	2,366
	GILCHRIST	85	10	10,623	387	0	20,930
	GLADES	10	0	0	0	0	6,544
	GULF	0	0	0	0	0	311
	HAMILTON	32,634	0	6,807	0	0	0
	HARDEE	0	14	0	2,977	0	2,168
	HENDRY	0	89	16	229	0	13,011
	HIGHLANDS	40	0	71	30	0	4,895
	HILLSBOROUGH	7,470	0	0	10	0	4,501
	HOLMES	0	404	0	0	0	0
	INDIAN RIVER	178	0	0	531	0	25,609
	JACKSON	0	0	0	200	0	5,124
	JEFFERSON	520	0	0	0	0	2,888
	LAKE	564	0	140	72	0	18,761
	LEE	13	804	0	348	0	7,482
	LEVY	480	0	7,779	653	0	1,064
	LIBERTY	0	0	0	850	0	0
	MADISON	0	0	0	0	0	25,063
	MANATEE	22	0	1,013	0	0	8,769
	MARION	7,414	203	1,235	1,279	0	33,685
	MARTIN	161	0	0	0	0	27,766
	NASSAU	0	0	0	0	0	65,251
	OKALOOSA	0	9,671	0	0	0	21,818
	OKEECHOBEE	37	0	22	0	0	11,101
	ORANGE	9,034	445	2,096	243	0	21,112
	OSCEOLA	130	0	42	0	0	13,791
	PALM BEACH	2,848	831	70	4	0	135,866
	PASCO	1,438	30	0	0	0	933
	PINELLAS	0	0	0	0	0	55
POLK	2,284	0	2,150	0	0	23,329	
PUTNAM	60	0	0	107	0	1,662	

U.S. AGRICULTURAL AND NONAGRICULTURAL LANDHOLDINGS (ACRES)

BY STATE AND COUNTY AS OF FEBRUARY 28, 2009

STATE NAME	COUNTY NAME	CANADA	NETHERLANDS	UNITED KINGDOM	GERMANY	PORTUGAL	ALL OTHERS
FLORIDA	ST JOHNS	663	0	0	0	0	10,191
	ST LUCIE	201	0	0	179	0	4,685
	SANTA ROSA	0	57,363	0	0	0	1,263
	SARASOTA	0	0	0	0	0	1,748
	SEMINOLE	1,000	465	143	20	0	474
	SUMTER	15	1,098	0	150	0	1,029
	SUWANNEE	489	0	1,190	3,768	0	102
	TAYLOR	20	0	0	0	0	0
	VOLUSIA	2,995	40	0	0	0	5,128
	WAKULLA	0	0	0	61	0	0
	WALTON	0	363	0	0	0	2,335
	WASHINGTON	0	317	0	0	0	0
			76,658	129,493	46,510	94,963	0

REPORT 2

U.S. AGRICULTURAL AND NONAGRICULTURAL LANDHOLDINGS (ACRES)  
 BY COUNTRY OF FOREIGN ENTITY  
 BY STATE AND COUNTY AS OF FEBRUARY 28, 2009

STATE NAME	COUNTY NAME	CANADA	NETHERLANDS	UNITED KINGDOM	GERMANY	PORTUGAL	ALL OTHERS
GEORGIA	APPLING	39,767	0	0	0	0	0
	BAKER	3,056	0	410	0	0	1,268
	BALDWIN	0	0	0	1,479	0	0
	BANKS	0	0	0	172	0	289
	BARROW	0	0	0	96	0	2,239
	BARTOW	0	0	0	1,290	0	575
	BIBB	0	0	0	0	0	583
	BLECKLEY	0	0	0	262	0	0
	BRANTLEY	0	0	0	0	0	20
	BROOKS	0	0	0	1,705	0	618
	BRYAN	0	0	0	510	0	0
	BULLOCH	0	0	0	780	0	3,120
	BURKE	2,307	0	0	533	0	3,517
	BUTTS	0	0	309	228	0	77
	CALHOUN	0	0	0	1,156	0	578
	CAMDEN	0	0	0	0	0	13
	CANDLER	0	0	0	2,361	0	152
	CARROLL	0	0	0	130	0	0
	CHARLTON	15,342	0	1,012	2,630	0	322
	CHATHAM	0	0	0	40	0	2,137
	CHEROKEE	0	0	14	0	0	2,261
	CLAYTON	0	0	0	79	0	82
	CLINCH	0	0	0	4,597	0	100,557
	COBB	0	0	0	363	0	0
	COFFEE	0	0	1,837	1,924	0	0
	COLQUITT	0	0	0	12	0	0
	COLUMBIA	0	0	0	0	0	1,354
	COOK	48	0	0	0	0	228
	COWETA	57	327	0	0	0	1,197
	CRISP	0	0	0	370	0	0
	DAWSON	0	0	82	57	0	1,280
	DECATUR	0	0	0	0	0	0
	DEKALB	0	0	23	3,460	0	521
	DODGE	0	0	0	217	0	0
	DOOLY	0	0	0	928	0	317
DOUGHERTY	0	0	0	4,696	0	0	
DOUGLAS	0	0	0	817	0	0	
EARLY	0	0	0	323	0	436	
EFFINGHAM	3,029	0	841	278	0	0	
ELBERT	368	0	0	1,634	0	340	
EMANUEL	883	0	0	0	0	0	
EVANS	0	0	0	3,765	0	391	
FANNIN	0	0	0	0	0	139	
FLOYD	0	0	0	80	0	214	
FORSYTH	0	0	160	0	0	1,149	
FRANKLIN	0	0	0	0	0	52	
FULTON	748	124	115	0	0	139	
GILMER	0	0	0	3,344	0	1,007	
GLASCOCK	3,005	0	0	222	0	3,305	
				472	0	444	

U.S. AGRICULTURAL AND NONAGRICULTURAL LANDHOLDINGS (ACRES)

BY STATE AND COUNTY AS OF FEBRUARY 28, 2009

STATE NAME	COUNTY NAME	CANADA	NETHERLANDS	UNITED KINGDOM	GERMANY	PORTUGAL	ALL OTHERS
GEORGIA	GORDON	0	0	0	0	0	132
	GRADY	0	0	0	1,710	0	227
	GREENE	5,423	0	0	553	0	2,610
	GWINNETT	0	0	0	563	0	1,972
	HALL	0	0	0	20	0	8,122
	HANCOCK	10,502	0	0	874	0	0
	HARALSON	0	0	0	1,111	0	0
	HARRIS	0	0	0	0	0	120
	HART	0	0	679	0	0	461
	HEARD	0	0	0	2,533	0	0
	HENRY	0	39	0	1,413	0	1,562
	HOUSTON	0	0	1,961	8,974	0	3,731
	IRWIN	0	0	914	0	0	0
	JACKSON	0	0	229	250	0	491
	JASPER	0	0	0	1,658	0	4,724
	JEFF DAVIS	0	0	0	6,771	0	241
	JEFFERSON	40	0	1,103	1,693	0	8,476
	JENKINS	0	0	0	1,022	0	2,956
	JOHNSON	0	0	0	8,682	0	3,386
	JONES	0	0	0	0	0	282
	LAMAR	0	0	372	720	0	311
	LAURENS	0	0	0	438	0	2,395
	LEE	0	1,078	0	0	0	2,427
	LINCOLN	16	0	0	0	0	0
	LOWNDES	0	0	0	334	0	1,442
	MCDUFFIE	0	0	0	1,384	0	1,053
	MCINTOSH	0	0	0	198	0	0
	MACON	0	0	380	475	0	2,751
	MADISON	0	0	0	0	0	1,262
	MARION	0	0	277	506	0	1,485
	MERIWETHER	0	3,433	0	82	0	68
	MILLER	1,787	0	0	1,129	0	2,647
	MITCHELL	0	0	2,129	7,641	0	748
	MONROE	0	0	133	0	0	105,852
	MONTGOMERY	0	0	792	667	0	124
	MORGAN	0	0	0	4,054	0	288
	MURRAY	0	0	0	0	0	770
	NEWTON	319	0	0	4,438	0	2,303
	OCONEE	0	0	0	357	0	630
	OGLETHORPE	0	0	0	1,193	0	15,193
	PEACH	0	0	0	0	0	930
	PICKENS	760	0	0	0	0	3,098
	PIERCE	0	0	0	0	0	334
	PIKE	0	418	0	582	0	0
	POLK	0	0	0	149	0	852
	PULASKI	0	0	0	1,437	0	59
	PUTNAM	0	0	0	348	0	24,050
	RANDOLPH	0	0	0	0	0	199
	RICHMOND	0	0	0	1,381	0	1,469

REPORT 2

U. S. AGRICULTURAL AND NONAGRICULTURAL LANDHOLDINGS (ACRES)  
 BY COUNTRY OF FOREIGN ENTITY  
 BY STATE AND COUNTY AS OF FEBRUARY 28, 2009

STATE NAME	COUNTY NAME	CANADA	NETHERLANDS	UNITED KINGDOM	GERMANY	PORTUGAL	ALL OTHERS
GEORGIA	ROCKDALE	0	0	0	0	0	23
	SCHLEY	0	0	1,052	946	0	0
	SCREVEN	5,872	0	0	1,694	0	8,199
	SEMINOLE	2,343	0	1,410	5,525	0	7,028
	SUMTER	190	669	0	1,156	0	10,122
	TALBOT	0	0	0	7,187	0	0
	TALIAFERRO	8,606	0	0	0	0	0
	TATTNALL	0	0	0	0	0	426
	TAYLOR	0	0	164	0	0	0
	TELFAIR	0	0	323	3,045	0	32,804
	TERRELL	0	0	0	209	0	733
	THOMAS	0	0	102	1,002	0	1,432
	TIFT	0	0	0	50	0	0
	TOOMBS	0	0	0	476	0	0
	TROUP	0	0	0	726	0	1,049
	TURNER	8,179	0	0	8,701	0	0
	TWIGGS	0	0	0	0	0	8,245
	UPSON	0	360	0	1,129	0	0
	WALKER	0	0	0	764	0	0
	WALTON	0	0	0	419	0	213
	WARE	0	0	0	7,360	0	23,090
	WARREN	4,611	0	0	1,734	0	694
	WASHINGTON	1,936	0	0	0	0	13,318
	WAYNE	35,218	0	0	0	0	225
	WEBSTER	0	0	0	0	0	202
	WHEELER	0	0	0	1,093	0	413
	WHITFIELD	0	0	0	0	0	139
WILCOX	0	0	0	2,803	0	1,014	
WILKES	0	0	0	4,385	0	3,803	
WILKINSON	0	0	0	426	0	13,349	
WORTH	26,204	0	0	26,203	0	0	
		180,616	6,448	16,823	183,393	0	469,675

GEORGIA

U. S. AGRICULTURAL AND NONAGRICULTURAL LANDHOLDINGS (ACRES)

BY STATE AND COUNTY AS OF FEBRUARY 28, 2009

STATE NAME	COUNTY NAME	CANADA	NETHERLANDS	UNITED KINGDOM	GERMANY	PORTUGAL	ALL OTHERS
HAWAII	HAWAII	66	3,673	3,128	23	0	89,160
	HONOLULU	0	0	0	0	0	6,153
	KAUAI	0	0	0	384	0	7,543
	MAUI	13	2	0	27	0	53,323
		79	3,675	3,128	434	0	156,179



U.S. AGRICULTURAL AND NONAGRICULTURAL LANDHOLDINGS (ACRES)  
 BY COUNTRY OF FOREIGN ENTITY  
 BY STATE AND COUNTY AS OF FEBRUARY 28, 2009

STATE NAME	COUNTY NAME	CANADA	NETHERLANDS	UNITED KINGDOM	GERMANY	PORTUGAL	ALL OTHERS	
IDAHO	ADA	23	0	0	202	0	0	
	ADAMS	0	0	0	0	0	1,802	
	BENEWAH	0	0	0	0	0	628	
	BINGHAM	0	0	0	19	0	12,289	
	BONNER	470	0	0	0	0	0	
	BONNEVILLE	0	0	0	0	0	11,501	
	BOUNDARY	15	0	0	0	0	0	
	CAMAS	0	0	2,450	0	0	0	
	CANYON	0	6	0	417	0	462	
	CARIBOU	4,541	0	0	0	0	0	
	CLEARWATER	0	0	0	210	0	0	
	ELMORE	0	160	0	0	0	0	
	FREMONT	0	0	0	0	0	18,318	
	GEM	94	0	0	0	0	168	
	JEROME	60	0	0	0	0	0	
	KOOTENAI	126	0	0	15	0	514	
	LEMHI	80	0	0	0	0	593	
	OWYHEE	0	0	0	0	0	346	
	POWER	15	0	0	0	0	19,459	
	SHOSHONE	0	0	0	0	0	1,111	
	TETON	0	0	0	0	0	3,276	
	TWIN FALLS	0	320	0	323	0	183	
	WASHINGTON	0	0	11,215	0	0	0	
	-----		5,424	486	13,665	1,186	0	70,650
	IDAHO							

U.S. AGRICULTURAL AND NONAGRICULTURAL LANDHOLDINGS (ACRES)  
 BY COUNTRY OF FOREIGN ENTITY  
 BY STATE AND COUNTY AS OF FEBRUARY 28, 2009

STATE NAME	COUNTY NAME	CANADA	NETHERLANDS	UNITED KINGDOM	GERMANY	PORTUGAL	ALL OTHERS
ILLINOIS	ADAMS	0	0	0	0	0	274
	ALEXANDER	0	0	0	202	0	2,061
	BOND	120	0	0	0	0	0
	BOONE	0	479	127	0	0	127
	BUREAU	0	10	0	0	0	0
	CARROLL	224	0	0	0	0	0
	CASS	0	0	0	660	0	0
	CHAMPAIGN	40	0	321	267	0	0
	CHRISTIAN	0	0	0	1,693	0	5,041
	CLINTON	0	0	0	180	0	305
	COLES	83	0	0	0	0	160
	COOK	0	0	146	516	0	0
	CRAWFORD	0	0	0	0	0	169
	CUMBERLAND	0	0	0	0	0	60
	DEKALB	0	17	0	0	0	0
	DEWITT	0	0	0	596	0	5,792
	DOUGLAS	0	0	0	652	0	8,614
	DOUGLAS	353	1,240	0	0	0	1,995
	DUPAGE	0	0	0	0	0	269
	EDGAR	83	0	0	0	0	0
	EDWARDS	0	0	0	0	0	0
	FAYETTE	100	10	0	0	0	30
	FAYETTE	160	0	0	0	0	0
	FORD	0	5,770	0	128	668	613
	FRANKLIN	0	0	20	0	0	0
	FULTON	0	0	0	0	0	0
	GREENE	123	0	0	0	0	782
	GRUNDY	518	0	784	4,416	0	320
	HAMILTON	0	80	0	4,374	0	320
	HANCOCK	1,003	0	0	81	0	0
	HARDIN	0	0	0	0	0	0
	HENDERSON	0	0	0	0	0	650
	HENRY	601	59	0	240	0	0
IRROQUOIS	1,221	0	80	187	0	1,843	
JACKSON	0	0	0	0	0	1,189	
JEFFERSON	104	0	14	1,151	0	0	
JEFFERSON	342	0	487	0	0	1,078	
JODAVIESS	0	0	0	0	0	0	
JOHNSON	0	0	403	240	0	40	
KANE	0	0	0	65	0	463	
KANKAKEE	0	0	0	0	0	74	
KENDALL	0	0	1,856	130	0	568	
KNOX	259	0	0	0	0	850	
LAKE	142	0	0	0	0	298	
LA SALLE	160	0	312	114	0	2,968	
LAWRENCE	0	0	0	0	0	13	
LEE	966	18	0	2,564	0	0	
LIVINGSTON	199	0	0	0	0	143	
LOGAN	74	661	35	648	2,302	0	
MCDONOUGH	40	0	687	103	0	60	
MCHENRY	0	0	126	3,220	0	0	

REPORT 2

U. S. AGRICULTURAL AND NONAGRICULTURAL LANDHOLDINGS (ACRES)  
 BY COUNTRY OF FOREIGN ENTITY  
 BY STATE AND COUNTY AS OF FEBRUARY 28, 2009

STATE NAME	COUNTY NAME	CANADA	NETHERLANDS	UNITED KINGDOM	GERMANY	PORTUGAL	ALL OTHERS
ILLINOIS	MCLEAN	160	0	319	1,890	28,070	1,398
	MACON	0	0	320	827	0	1,415
	MACOUPIN	180	0	51	975	0	70
	MADISON	0	711	0	0	0	0
	MARION	0	0	204	0	0	0
	MARSHALL	0	0	405	0	0	11
	MASON	0	0	0	2,204	0	0
	MASSAC	0	0	0	2,345	0	0
	MENARD	0	0	301	0	0	0
	MONTGOMERY	317	4	314	0	0	626
	MORGAN	0	0	266	0	0	26
	MOULTRIE	80	0	537	575	0	1,447
	OGLE	469	0	0	688	0	5,328
	PEORIA	0	0	0	0	0	120
	PERRY	0	40	0	0	0	753
	PIATT	254	0	0	459	0	6,614
	POPE	0	0	0	976	0	0
	PULASKI	0	0	0	1,779	0	495
	PUTNAM	0	0	0	78	0	0
	RANDOLPH	0	1,433	0	0	0	240
	RICHLAND	0	0	0	0	0	39
	ST CLAIR	0	0	120	0	0	82
	SANGAMON	0	111	488	0	0	469
	SCHUYLER	0	0	0	0	0	7
	SCOTT	0	0	0	0	0	458
	SHELBY	0	0	0	0	0	553
	STARK	220	0	0	0	0	0
	STEPHENSON	0	0	10	0	0	9,514
	TAZEWELL	0	0	0	0	0	205
	UNION	0	0	0	0	2,232	630
	VERMILLION	656	0	2,318	0	0	2,172
	WARREN	33	0	0	160	0	216
	WAYNE	40	0	0	9,491	0	980
WHITESIDE	215	0	0	0	0	0	
WILL	0	49	759	0	0	242	
WILLIAMSON	0	1,179	0	0	0	104	
WINNEBAGO	0	0	440	0	0	767	
WOODFORD	0	0	0	0	0	299	
ILLINOIS		9,539	11,871	12,250	44,874	33,272	72,449

U.S. AGRICULTURAL AND NONAGRICULTURAL LANDHOLDINGS (ACRES)  
 BY COUNTRY OF FOREIGN ENTITY  
 BY STATE AND COUNTY AS OF FEBRUARY 28, 2009

STATE NAME	COUNTY NAME	CANADA	NETHERLANDS	UNITED KINGDOM	GERMANY	PORTUGAL	ALL OTHERS
INDIANA	ADAMS	60	0	0	40	0	212
	ALLEN	0	232	70	389	0	195
	BENTON	0	81	0	167	0	489
	BOONE	138	0	288	0	0	820
	CARROLL	0	230	0	0	0	0
	CASS	0	0	30	447	0	0
	CLARK	0	0	0	0	0	1,722
	CLINTON	0	0	0	0	0	3,530
	DEARBORN	26	0	0	0	0	0
	DECATUR	0	0	0	0	0	1,658
	DEKALB	0	16	191	191	0	26
	ELKHART	0	0	60	0	0	0
	FULTON	573	0	0	0	0	0
	GIBSON	0	4,918	51	0	0	1,529
	GREENE	0	0	0	0	0	225
	HAMILTON	0	0	186	0	0	0
	HANCOCK	297	0	0	0	0	318
	HENDRICKS	292	0	0	0	0	0
	HENRY	0	497	0	0	0	187
	HUNTINGTON	0	418	0	0	0	0
	JASPER	0	0	30	1,214	0	457
	JAY	0	0	0	0	0	157
	JEFFERSON	0	0	152	152	0	0
	JOHNSON	0	0	3	82	0	0
	KNOX	0	0	0	0	0	30
	LAGRANGE	0	3,916	0	0	0	0
	LAKE	0	126	0	0	0	0
	LA PORTE	0	0	0	320	0	0
	LAWRENCE	0	0	0	2,530	0	2,179
	MADISON	0	0	0	0	0	0
	MARION	0	0	0	379	0	74
	MIAMI	0	0	0	85	0	92
	MONROE	0	0	0	0	0	34
	MONTGOMERY	0	0	0	3,766	0	0
	MORGAN	0	0	0	594	0	434
	NEWTON	0	0	0	0	0	197
NOBLE	0	0	0	0	0	301	
ORANGE	134	0	0	0	0	0	
OWEN	0	80	148	0	0	0	
PIKE	0	13,250	42	0	0	0	
PORTER	0	0	296	87	0	28	
POSEY	0	233	0	0	0	0	
PULASKI	1,468	0	100	91	0	519	
PUTNAM	0	0	102	0	0	0	
RANDOLPH	0	78	0	0	2,606	0	
RIPLEY	560	0	0	207	0	67	
RUSH	0	0	0	0	0	103	
ST JOSEPH	0	0	0	0	0	98	
SCOTT	0	0	0	0	0	0	

REPORT 2

U.S. AGRICULTURAL AND NONAGRICULTURAL LANDHOLDINGS (ACRES)  
 BY COUNTRY OF FOREIGN ENTITY  
 BY STATE AND COUNTY AS OF FEBRUARY 28, 2009

STATE NAME	COUNTY NAME	CANADA	NETHERLANDS	UNITED KINGDOM	GERMANY	PORTUGAL	ALL OTHERS	
INDIANA	SHELBY	0	0	0	0	0	117	
	STUBEN	98	52	136	0	0	271	
	SWITZERLAND	0	0	0	921	0	0	
	TIPPECANOE	0	0	0	108	0	1,142	
	TIPTON	0	0	0	2	0	0	
	VANDERBURGH	0	23	0	0	0	218	
	VIGO	0	0	698	237	0	0	
	WABASH	0	42	0	0	0	0	
	WARREN	120	0	0	630	0	160	
	WARRICK	0	590	0	0	0	81	
	WASHINGTON	0	0	69	69	0	0	
	WAYNE	0	111	0	0	0	0	
	WHITE	640	25	209	0	0	3,598	
			4,406	24,918	2,861	12,708	2,606	21,268
	INDIANA							

U.S. AGRICULTURAL AND NONAGRICULTURAL LANDHOLDINGS (ACRES)  
 BY COUNTRY OF FOREIGN ENTITY  
 BY STATE AND COUNTY AS OF FEBRUARY 28, 2009

STATE NAME	COUNTY NAME	CANADA	NETHERLANDS	UNITED KINGDOM	GERMANY	PORTUGAL	ALL OTHERS
IOWA	BENTON	0	0	0	0	0	41
	BLACK HAWK	0	54	0	160	0	0
	BOONE	50	0	21	0	0	496
	BREMER	0	0	0	0	0	108
	BUENA VISTA	0	0	0	1,401	0	0
	BUTLER	76	0	0	271	0	15
	CASS	0	0	0	80	0	0
	CEDAR	0	0	0	936	0	0
	CERRO GORDO	503	0	0	3,689	0	0
	CHICKASAW	11	0	0	0	0	0
	CLARKE	0	241	0	0	0	0
	CLAY	0	0	0	9	0	242
	CLAYTON	20	0	0	0	0	0
	CLINTON	87	0	0	0	0	0
	DALLAS	0	0	0	233	0	13
	DECATUR	0	668	0	0	0	0
	DELAWARE	16	0	0	0	0	0
	DES MOINES	0	0	0	19	0	593
	DICKINSON	0	0	0	0	3,113	0
	EMMET	0	0	0	707	0	0
	FAYETTE	200	0	4	0	0	2,085
	FLOYD	0	0	0	237	0	436
	FRANKLIN	0	0	0	309	0	0
	HANCOCK	0	0	62	2	0	0
	HOWARD	0	0	0	80	5,670	0
	JASPER	40	0	0	0	0	0
	JONES	0	0	0	0	0	6
	KEOKUK	0	0	0	42	0	0
	KOSSUTH	0	0	0	2,130	0	0
	LEE	15	0	0	80	0	377
	LINN	0	0	0	1,157	0	550
	LYON	290	0	0	5	0	0
	MAHASKA	80	0	0	301	0	0
	MARSHALL	160	0	0	0	0	0
	MILLS	0	0	0	0	0	194
	MITCHELL	0	0	0	1,542	22,803	0
	MONROE	0	0	0	0	0	467
	MONTGOMERY	0	0	230	0	0	0
	MUSCATINE	17	0	0	0	0	1,888
	O BRIEN	0	0	0	0	0	20
	PAGE	0	0	0	0	0	77
	PALO ALTO	15	0	0	0	0	0
	POCAHONTAS	0	0	0	696	0	0
	POLK	0	0	33	0	0	159
	E POTTAWATTAMIE	0	0	58	0	0	250
	POWESHIEK	0	0	0	0	0	2,054
	RINGGOLD	0	291	0	0	0	457
	SAC	0	0	0	640	0	0
	SCOTT	205	0	0	465	0	333

REPORT 2

U.S. AGRICULTURAL AND NONAGRICULTURAL LANDHOLDINGS (ACRES)  
 BY COUNTRY OF FOREIGN ENTITY  
 BY STATE AND COUNTY AS OF FEBRUARY 28, 2009

STATE NAME	COUNTY NAME	CANADA	NETHERLANDS	UNITED KINGDOM	GERMANY	PORTUGAL	ALL OTHERS
IOWA	SHELBY	0	0	0	224	0	0
	SIoux	80	0	0	0	0	0
	STORY	199	57	0	0	0	62
	TAMA	0	0	0	0	0	80
	TAYLOR	0	0	0	1,040	0	0
	UNION	0	0	0	0	0	256
	VAN BUREN	0	0	0	626	0	27
	WAPELLO	0	0	0	3	0	43
	WASHINGTON	0	0	0	0	0	2,407
	WAYNE	0	0	0	307	0	0
	WEBSTER	30	0	391	0	0	0
	WINNEBAGO	0	0	0	11	0	0
	WOODBURY	1,355	0	0	3	0	0
	WORTH	0	0	0	536	0	0
	WRIGHT	0	0	0	8	0	342
		3,449	1,311	799	17,949	31,586	14,078

U.S. AGRICULTURAL AND NONAGRICULTURAL LANDHOLDINGS (ACRES)  
 BY COUNTRY OF FOREIGN ENTITY  
 BY STATE AND COUNTY AS OF FEBRUARY 28, 2009

STATE NAME	COUNTY NAME	CANADA	NETHERLANDS	UNITED KINGDOM	GERMANY	PORTUGAL	ALL OTHERS
KANSAS	ALLEN	0	0	0	0	0	26
	ANDERSON	0	0	0	0	0	10,952
	BARBER	0	0	80	0	0	0
	BOURBON	120	0	0	0	0	40
	BROWN	145	0	0	0	0	0
	BUTLER	0	75	0	0	0	8,240
	CHASE	0	163	0	0	0	0
	CHEYENNE	0	0	0	0	0	1,601
	CLARK	0	0	0	0	0	46,266
	CLAY	63	0	0	0	0	0
	CLOUD	0	0	0	0	36,772	0
	COFFEY	0	0	0	0	782	0
	COMANCHE	0	0	0	0	0	4,339
	DECATUR	320	0	0	0	0	0
	DONIPHAN	0	0	0	0	0	1,005
	ELK	0	0	0	0	0	27,047
	ELLIS	0	0	0	0	0	475
	ELLSWORTH	0	0	0	0	0	6,875
	FORD	0	0	0	0	46,757	0
	GEARY	0	0	25	0	0	160
	GRAHAM	0	0	0	0	0	640
	GRAY	0	0	0	4,961	0	0
	GREELEY	0	0	0	1,012	0	616
	HAMILTON	0	0	0	0	0	9,200
	HASKELL	0	2,471	0	0	0	0
	HODGEMAN	157	0	0	0	0	160
	JACKSON	0	0	23	0	0	0
	JEWELL	0	0	1,114	0	0	80
	JOHNSON	0	0	0	0	0	411
	KEARNY	160	0	80	0	0	0
	KIOWA	0	0	0	0	2,593	0
	LINGOLN	0	0	0	0	0	15,752
MCPHERSON	0	0	0	0	0	3	
MARION	0	0	0	0	0	221	
MEADE	0	0	0	0	0	717	
MONTGOMERY	0	0	0	326	0	1,241	
NEMAHA	0	0	0	157	0	640	
NORTON	320	0	0	0	0	0	
OTTAWA	426	0	0	0	0	0	
PHILLIPS	0	0	0	0	0	1,477	
RENO	121	0	80	37	0	0	
REPUBLIC	0	0	0	0	0	0	
RICE	0	0	0	0	0	300	
ROOKS	0	0	0	0	0	80	
SEDGWICK	0	0	0	0	0	839	
SHERMAN	0	0	0	0	0	191	
SMITH	137	0	0	2,231	0	0	
STANTON	0	0	0	0	0	320	
THOMAS	321	0	0	0	0	0	
		0	0	0	0	0	9,926



REPORT 2

U.S. AGRICULTURAL AND NONAGRICULTURAL LANDHOLDINGS (ACRES)  
 BY COUNTRY OF FOREIGN ENTITY  
 BY STATE AND COUNTY AS OF FEBRUARY 28, 2009

STATE NAME	COUNTY NAME	CANADA	NETHERLANDS	UNITED KINGDOM	GERMANY	PORTUGAL	ALL OTHERS
KANSAS	TREGO	318	0	0	0	0	0
	WALLACE	0	0	0	2,606	0	0
	WASHINGTON	160	0	0	0	0	0
	WICHITA	0	0	0	2,543	0	0
	WILSON	0	0	0	0	0	290
----- KANSAS		2,768	2,709	1,402	13,873	86,904	150,130

U.S. AGRICULTURAL AND NONAGRICULTURAL LANDHOLDINGS (ACRES)  
 BY COUNTRY OF FOREIGN ENTITY  
 BY STATE AND COUNTY AS OF FEBRUARY 28, 2009

STATE NAME	COUNTY NAME	CANADA	NETHERLANDS	UNITED KINGDOM	GERMANY	PORTUGAL	ALL OTHERS
KENTUCKY	ALLEN	113	0	1,629	232	0	97
	ANDERSON	0	0	0	0	0	310
	BARREN	63	0	0	625	0	0
	BOONE	26	0	0	0	0	244
	BOURBON	0	0	730	0	0	3,916
	BOYLE	499	0	0	0	0	0
	BREACKEN	0	0	0	125	0	0
	BREATHITT	0	0	0	756	0	0
	BRECKINRIDGE	0	0	0	550	0	0
	BUTLER	0	0	0	0	0	73
	CALDWELL	0	0	18	0	0	230
	CALLOWAY	0	0	0	0	0	95
	CARLISLE	0	0	0	0	0	245
	CARROLL	323	0	0	0	0	1,070
	CASEY	0	0	302	60	0	0
	CHRISTIAN	0	0	0	139	0	0
	CLARK	0	0	0	0	0	672
	CRITTENDEN	0	0	350	1,624	0	249
	EDMONSON	0	0	0	0	0	287
	ELLIOTT	0	0	0	461	0	0
	ESTILL	0	0	0	0	0	220
	FAYETTE	863	380	455	656	0	8,360
	GALLATIN	42	80	0	0	0	0
	GARRARD	0	0	102	0	0	257
	GRAVES	0	0	0	195	0	1,434
	GREEN	0	0	0	0	0	218
	HANCOCK	0	0	0	0	0	40
	HENDERSON	0	0	0	2,856	0	0
	HENRY	470	0	0	0	0	460
	HOPKINS	445	2,192	0	0	0	0
	JEFFERSON	0	0	0	0	0	241
	JESSAMINE	62	0	91	80	0	12
	KNOX	0	0	0	0	0	118
LARUE	90	0	0	0	0	0	
LETCHER	0	0	0	326	0	0	
LEWIS	0	0	0	0	0	0	
LINCOLN	0	0	1,570	0	0	1,298	
LIVINGSTON	1,169	0	0	0	0	0	
LOGAN	0	0	0	219	0	0	
MADISON	0	0	0	0	0	12	
MARION	0	0	0	156	0	0	
MARSHALL	0	0	0	112	0	0	
MEADE	0	0	0	254	0	0	
MERCER	0	0	0	0	0	1,993	
METCALFE	0	0	0	0	0	181	
MONTGOMERY	0	0	0	0	0	157	
MORGAN	0	0	0	3	0	0	
NELSON	0	0	0	0	0	271	
NICHOLAS	0	47	377	0	0	0	

REPORT 2

U.S. AGRICULTURAL AND NONAGRICULTURAL LANDHOLDINGS (ACRES)  
 BY COUNTRY OF FOREIGN ENTITY  
 BY STATE AND COUNTY AS OF FEBRUARY 28, 2009

STATE NAME	COUNTY NAME	CANADA	NETHERLANDS	UNITED KINGDOM	GERMANY	PORTUGAL	ALL OTHERS	
KENTUCKY	OHIO	0	0	0	0	0	276	
	OLDHAM	0	0	0	0	0	1,412	
	POWELL	0	0	0	0	0	223	
	PULASKI	0	0	0	860	0	0	
	ROCKCASTLE	0	0	0	187	0	373	
	ROWAN	0	0	0	12	0	0	
	SCOTT	63	0	300	333	0	4,229	
	SHELBY	0	0	0	28	0	0	
	SIMPSON	0	0	263	40	0	0	
	TODD	0	0	0	0	0	14	
	WARREN	33	0	0	75	0	742	
	WASHINGTON	0	0	0	0	0	15	
	WHITLEY	0	0	0	0	0	55	
	WOLFE	0	0	116	0	0	790	
	WOODFORD	426	0	594	194	0	8,084	
	-----		4,687	2,699	6,897	11,158	0	38,973
	KENTUCKY							

U.S. AGRICULTURAL AND NONAGRICULTURAL LANDHOLDINGS (ACRES)

BY STATE AND COUNTY AS OF FEBRUARY 28, 2009

STATE NAME	COUNTY NAME	CANADA	NETHERLANDS	UNITED KINGDOM	GERMANY	PORTUGAL	ALL OTHERS
LOUISIANA	ACADIA	0	0	318	0	0	0
	ALLEN	193	0	0	0	0	0
	ASCENSION	140	138	2,464	1,486	0	2,608
	ASSUMPTION	540	0	0	0	0	0
	AVOUELLES	2,323	1,061	0	0	0	0
	BEAUREGARD	9,636	0	28,500	0	0	0
	BIENVILLE	48,175	0	160	0	0	60
	BOSSIER	206	0	0	0	0	147
	CADDO	647	0	0	4,129	0	1,435
	CALCASIEU	14,312	544	940	0	0	2,021
	CALDWELL	0	30,221	146	0	0	88,391
	CAMERON	0	0	994	0	0	0
	CATAHOULA	0	53,628	0	0	0	4,588
	CONCORDIA	0	646	11	0	0	7,437
	DE SOTO	50,363	0	0	0	0	414
	EAST CARROLL	0	0	0	0	0	860
	EAST FELICIANA	0	0	0	0	0	570
	FRANKLIN	0	0	1,448	1,368	0	0
	GRANT	23,288	8,918	36	0	0	0
	IBERVILLE	0	0	0	0	0	415
	JACKSON	0	0	305	0	0	0
	JEFFERSON	0	0	0	0	0	4,565
	JEFFERSON DAVIS	0	160	227	0	160	11,731
	LAFAYETTE	0	0	0	0	0	6
	LASALLE	0	178,203	0	0	0	0
	LIVINGSTON	0	0	2	0	0	79
	MADISON	0	0	0	0	0	8,837
	MOREHOUSE	0	592	0	0	0	26,268
	NATCHITOCHE	33,586	0	720	0	0	545
	PLAQUEMINES	0	0	781	0	0	44,765
	RAPIDES	2,370	2,358	0	0	0	3,881
	RED RIVER	23,921	0	0	0	0	0
	RICHLAND	0	0	0	564	0	7,228
	SABINE	79,333	0	0	0	0	0
	ST CHARLES	0	0	0	0	0	52
	ST HELENA	0	0	4	0	0	0
	ST JAMES	0	0	50	0	0	3,409
	ST JOHN BAPTIST	0	2,212	1,501	0	0	0
	ST LANDRY	12	0	0	0	0	0
	ST MARTIN	0	0	207	0	0	0
	ST TAMMANY	0	0	0	0	0	0
	TANGIPAHOA	0	0	0	0	0	3
	TENSAS	0	1,470	7,839	0	0	172
	TERREBONNE	0	0	38	0	0	0
	UNION	0	0	1,080	0	0	0
	VERMILLION	0	0	16,847	0	0	47
	VERNON	34,679	0	0	0	0	0
	WASHINGTON	0	0	42	0	0	385
	WEBSTER	525	0	0	0	0	234

REPORT 2

U. S. AGRICULTURAL AND NONAGRICULTURAL LANDHOLDINGS (ACRES)  
 BY COUNTRY OF FOREIGN ENTITY  
 BY STATE AND COUNTY AS OF FEBRUARY 28, 2009

STATE NAME	COUNTY NAME	CANADA	NETHERLANDS	UNITED KINGDOM	GERMANY	PORTUGAL	ALL OTHERS
LOUISIANA	W BATON ROUGE	0	0	0	0	0	401
	WEST CARROLL	0	0	0	0	0	1,381
	WEST FELICIANA	0	0	0	0	0	5,842
	WINN	245	1,457	82,899	0	0	0
		-----	-----	-----	-----	-----	-----
LOUISIANA		324,494	281,608	147,559	7,547	160	228,777

U.S. AGRICULTURAL AND NONAGRICULTURAL LANDHOLDINGS (ACRES)

BY STATE AND COUNTY AS OF FEBRUARY 28, 2009

STATE NAME	COUNTY NAME	CANADA	NETHERLANDS	UNITED KINGDOM	GERMANY	PORTUGAL	ALL OTHERS	
MAINE	ANDROSCOGGIN	0	0	0	63	0	0	
	AROSTOOK	1,844,704	0	0	285	0	0	
	CUMBERLAND	293	0	0	0	0	851	
	FRANKLIN	20,840	0	0	0	0	4	
	HANCOCK	1,939	809	0	0	0	6,008	
	LINCOLN	46	0	666	0	0	0	
	OXFORD	13,216	0	0	0	0	0	
	PENOBSCOT	343,876	0	0	0	0	1,203	
	PISCATAQUIS	392,640	600	0	0	0	1,546	
	SOMERSET	54,051	0	0	0	0	62,591	
	WALDO	181	0	51	0	0	477	
	WASHINGTON	49,245	0	0	0	0	36,198	
	YORK	2,484	0	0	0	0	217	
			2,723,515	1,409	717	348	0	109,095

REPORT 2

U.S. AGRICULTURAL AND NONAGRICULTURAL LANDHOLDINGS (ACRES)  
 BY COUNTRY OF FOREIGN ENTITY  
 BY STATE AND COUNTY AS OF FEBRUARY 28, 2009

STATE NAME	COUNTY NAME	CANADA	NETHERLANDS	UNITED KINGDOM	GERMANY	PORTUGAL	ALL OTHERS
MARYLAND	ALLEGANY	0	0	0	120	0	0
	ANNE ARUNDEL	0	0	44	0	0	0
	BALTIMORE	110	0	0	0	0	864
	CALVERT	0	0	0	209	0	159
	CAROLINE	0	0	0	0	0	535
	CARROLL	0	0	0	1,840	0	1,415
	CECIL	2,777	0	0	1,641	0	1,102
	CHARLES	0	0	0	584	0	1,772
	FREDERICK	0	0	0	142	0	6,727
	HARFORD	0	0	0	0	0	1,620
	HOWARD	1,336	0	0	0	0	0
	KENT	192	0	0	3,444	0	5,138
	MONTGOMERY	0	0	0	0	0	1,697
	PRINCE GEORGES	0	0	0	0	0	104
	QUEEN ANNES	686	0	0	3,944	0	3,332
	SOMERSET	0	0	0	554	0	0
	TALBOT	0	0	0	1,147	0	868
	WASHINGTON	0	117	0	4,652	0	531
	WICOMICO	0	0	0	267	0	23
	-----		5,101	117	44	18,544	0
MARYLAND							

U.S. AGRICULTURAL AND NONAGRICULTURAL LANDHOLDINGS (ACRES)

BY STATE AND COUNTY AS OF FEBRUARY 28, 2009

STATE NAME	COUNTY NAME	CANADA	NETHERLANDS	UNITED KINGDOM	GERMANY	PORTUGAL	ALL OTHERS
MASSACHUSETTS	BERKSHIRE	0	0	227	0	0	12
	BRISTOL	0	0	0	0	0	24
	FRANKLIN	0	0	41	231	0	0
	HAMPDEN	0	247	0	0	0	0
	HAMPSHIRE	0	0	614	0	0	0
	WORCHESTER	109	0	0	0	0	373
-----		109	247	882	231	0	409
MASSACHUSETTS							



U.S. AGRICULTURAL AND NONAGRICULTURAL LANDHOLDINGS (ACRES)  
 BY COUNTRY OF FOREIGN ENTITY  
 BY STATE AND COUNTY AS OF FEBRUARY 28, 2009

STATE NAME	COUNTY NAME	CANADA	NETHERLANDS	UNITED KINGDOM	GERMANY	PORTUGAL	ALL OTHERS
MICHIGAN	ALCONA	0	30	0	0	0	0
	ALLEGAN	0	193	0	0	0	0
	ARENAC	15	0	0	0	0	0
	BARAGA	0	46,204	0	0	0	59,145
	BARRY	0	370	0	0	0	0
	BENZIE	33	0	0	0	0	0
	BERRIEN	185	0	0	160	0	13
	BRANCH	0	50	0	0	0	1,166
	CALHOUN	0	733	0	0	0	0
	CHEBOYGAN	80	0	0	0	0	0
	CHIPPEWA	410	10	0	80	0	40
	CLINTON	0	0	0	0	0	74
	DICKINSON	0	27,585	0	0	0	0
	EATON	362	0	0	0	0	0
	EMMET	40	0	0	0	0	0
	GENESEE	172	0	0	0	0	0
	GOGEBIC	0	52,754	0	0	0	32,430
	GRATIOT	72	661	0	0	0	2,962
	HILLSDALE	298	1,098	82	0	0	2,378
	HOUGHTON	40	58,434	0	0	0	2,130
	HURON	0	1,311	0	0	0	158
	INGHAM	0	1,505	0	0	0	0
	IONIA	0	284	0	0	0	0
	IRON	0	30,574	0	0	0	4,033
	ISABELLA	148	0	0	0	0	0
	JACKSON	0	490	0	0	0	0
	KALAMAZOO	0	0	0	0	61	3,183
	KALKASKA	0	0	0	0	0	40
	KENT	0	550	0	0	0	0
	KEWEENAW	0	125,024	0	0	0	141,907
	LAKE	0	0	0	0	0	1,760
	LAPEER	0	0	0	0	0	25
	LEELANAU	80	0	0	0	0	24
LENAWEE	1,389	2,639	0	0	0	1,102	
LIVINGSTON	0	8,290	0	0	0	8,312	
LUCE	0	18,201	0	0	0	12,038	
MANISTEE	49	0	0	3,375	0	0	
MARQUETTE	0	400	0	0	0	0	
MASON	0	80	0	0	0	725	
MECOSTA	0	16,390	0	0	0	0	
MENDONNIEE	0	0	208	0	208	2,532	
MONROE	0	0	443	0	0	0	
MUSKEGON	0	293	0	0	0	0	
NEWAYGO	0	58,489	0	0	40	0	
OCEANA	0	0	0	0	0	0	
ONTONAGON	0	0	0	0	0	29,997	
OTSEGO	0	0	0	0	0	1,058	
OTTAWA	0	510	0	0	0	0	
SAGINAW	0	0	5	0	40	0	

U.S. AGRICULTURAL AND NONAGRICULTURAL LANDHOLDINGS (ACRES)  
 BY COUNTRY OF FOREIGN ENTITY  
 BY STATE AND COUNTY AS OF FEBRUARY 28, 2009

STATE NAME	COUNTY NAME	CANADA	NETHERLANDS	UNITED KINGDOM	GERMANY	PORTUGAL	ALL OTHERS
MICHIGAN	ST CLAIR	0	355	0	0	0	190
	ST JOSEPH	0	401	0	0	0	0
	SANILAC	73	1,188	0	0	0	0
	SHIAWASSEE	0	230	0	0	0	0
	TUSCOLA	0	131	534	0	0	530
	VAN BUREN	0	0	38	0	0	0
	WASHTENAW	36	0	0	0	0	393
	WAYNE	0	0	0	41	0	0
	WEXFORD	684	0	0	0	0	0
		4,166	455,457	4,685	630	0	306,345
MICHIGAN							

REPORT 2

U.S. AGRICULTURAL AND NONAGRICULTURAL LANDHOLDINGS (ACRES)  
 BY COUNTRY OF FOREIGN ENTITY  
 BY STATE AND COUNTY AS OF FEBRUARY 28, 2009

STATE NAME	COUNTY NAME	CANADA	NETHERLANDS	UNITED KINGDOM	GERMANY	PORTUGAL	ALL OTHERS
MINNESOTA	AITKIN	0	0	0	0	0	4,936
	BECKER	0	0	1,014	0	0	0
	BELTRAMI	0	0	0	0	0	560
	BLUE EARTH	0	0	0	0	0	2
	BROWN	0	0	80	0	0	0
	CARLTON	0	0	0	0	0	700
	CARVER	0	0	0	0	0	97
	CASS	0	0	0	0	0	480
	CLAY	0	0	3,411	85	0	100
	CLEARWATER	0	0	0	0	0	318
	CROW WING	140	0	0	0	0	120
	DAKOTA	52	0	118	0	0	0
	FARIBAULT	151	0	0	0	0	0
	FREEBORN	10	0	0	0	0	0
	GOODHUE	0	0	0	0	79	836
	HENNEPIN	0	0	0	0	0	199
	HUBBARD	140	0	27	0	0	0
	ITASCA	121	0	80	0	0	156,786
	KANABEC	0	0	0	0	0	0
	KANDIYOHI	0	0	0	580	0	0
	KOOCHICHIING	0	0	0	0	0	8,482
	LAC QUI PARLE	0	32	0	0	0	0
	LAKE	423	0	0	0	0	30
	LE SUEUR	0	0	4	0	0	2,735
	LINCOLN	0	0	0	0	0	1,483
	LYON	0	0	0	0	0	105
	MCLEOD	0	0	0	0	449	18
	MARSHALL	440	0	0	0	0	0
	MEEKER	0	0	725	713	0	0
	MOWER	40	0	0	0	0	0
	NICOLLET	20	0	0	0	0	0
	NORMAN	160	0	0	0	0	0
	OLMSTED	0	0	0	0	169	475
	EAST OTTER TAIL	0	0	120	0	0	0
PENNINGTON	80	123	58	0	0	0	
PIPESTONE	0	160	0	0	0	0	
EAST POLK	400	0	0	0	1,300	0	
POPE	0	0	0	0	229	0	
REDWOOD	0	0	0	0	0	81	
RENVILLE	15	0	0	0	669	0	
ROCK	0	0	0	0	0	80	
ROSEAU	1,210	0	0	0	0	200	
NORTH ST LOUIS	9,543	0	14,727	0	0	23,863	
SCOTT	15	0	0	57	0	0	
SHERBURNE	0	0	130	0	0	80	
SWIFT	34	0	0	0	0	0	
TODD	80	0	0	0	0	0	
WABASHA	0	0	0	1,743	0	0	
WADENA	0	0	0	320	0	0	

U.S. AGRICULTURAL AND NONAGRICULTURAL LANDHOLDINGS (ACRES)  
 BY COUNTRY OF FOREIGN ENTITY  
 BY STATE AND COUNTY AS OF FEBRUARY 28, 2009

STATE NAME	COUNTY NAME	CANADA	NETHERLANDS	UNITED KINGDOM	GERMANY	PORTUGAL	ALL OTHERS
MINNESOTA	WASHINGTON	0	0	356	0	0	0
	WILKIN	0	0	87	0	0	0
	YELLOW MEDICINE	0	158	0	0	0	0
-----		13,074	473	20,937	6,393	177	202,766
MINNESOTA							

REPORT 2

U.S. AGRICULTURAL AND NONAGRICULTURAL LANDHOLDINGS (ACRES)  
 BY COUNTRY OF FOREIGN ENTITY  
 BY STATE AND COUNTY AS OF FEBRUARY 28, 2009

STATE NAME	COUNTY NAME	CANADA	NETHERLANDS	UNITED KINGDOM	GERMANY	PORTUGAL	ALL OTHERS
MISSISSIPPI	ALCORN	0	4,910	0	0	0	0
	AMITE	0	1,138	0	0	0	0
	ATTALA	0	42,503	0	0	0	0
	BENTON	0	0	0	147	0	0
	BOLIVAR	0	0	0	5,694	986	4,010
	CALHOUN	504	0	0	0	0	3,441
	CARROLL	0	23,517	11	413	0	0
	CHICKASAW	0	0	0	0	0	34
	CHOCTAW	0	2,089	0	0	0	0
	CLAIBORNE	0	17,174	0	0	0	0
	CLARKE	228	0	0	0	0	0
	CLAY	0	0	0	0	251	5,686
	COAHOMA	0	656	231	0	0	146
	COPIAH	0	33,587	0	0	0	0
	DE SOTO	0	0	0	0	5,176	3,675
	FORREST	0	0	79	0	0	80
	FRANKLIN	0	1,780	0	0	0	0
	GREENE	0	0	0	70	0	0
	GRENADA	0	1,129	0	0	0	2,463
	HANCOCK	0	0	0	140	0	40,000
	HINDS	0	2,221	0	0	0	4,870
	HOLMES	0	8,682	0	1,661	0	3,390
	HUMPHREYS	1,261	0	0	0	0	582
	ISSAQUENA	0	191	0	8,323	0	0
	ITAWAMBA	0	2,337	0	0	0	0
	JEFFERSON	0	15,638	0	0	0	0
	KEMPER	240	41	0	0	0	0
	LAFAYETTE	0	0	0	390	0	0
	LAMAR	0	0	166	0	0	200
	LAUDERDALE	533	41	0	0	0	0
	LAWRENCE	0	0	6	0	0	0
	LEAKE	0	73,658	0	20	0	0
	LEE	0	493	0	0	0	0
	LEFLORE	0	961	0	0	0	0
	LINCOLN	0	79	0	0	3,434	12,431
	LOWNDES	0	0	0	0	0	0
	MADISON	200	14,958	0	0	0	762
MARSHALL	0	0	44	0	0	0	
MONROE	0	0	0	0	1,260	120	
MONTGOMERY	0	6,853	0	0	0	2,415	
NESHOBA	0	13,852	0	0	0	0	
OKTIBBEHA	0	535	0	975	0	0	
PANOLA	0	0	341	0	0	1,768	
PEARL RIVER	0	0	55	0	0	3,056	
PERRY	0	0	0	0	0	1,872	
PIKE	0	12	75	0	0	34	
PONTOTOC	0	0	0	0	2,343	0	
PRENTISS	0	0	0	0	1,089	0	
QUITMAN	0	3,768	0	0	0	205	

U.S. AGRICULTURAL AND NONAGRICULTURAL LANDHOLDINGS (ACRES)

BY STATE AND COUNTY AS OF FEBRUARY 28, 2009

STATE NAME	COUNTY NAME	CANADA	NETHERLANDS	UNITED KINGDOM	GERMANY	PORTUGAL	ALL OTHERS	
MISSISSIPPI	RANKIN	0	37,811	0	0	0	0	
	SCOTT	0	21,710	0	0	0	0	
	SHARKEY	0	0	0	2,273	0	0	
	SIMPSON	0	151	0	0	0	0	
	SMITH	0	0	80	0	0	0	
	SUNFLOWER	1,465	0	0	7,579	0	13,783	
	TALLAHATCHIE	0	0	11	2,316	0	4,877	
	TATE	0	0	0	0	0	140	
	TIPPAH	0	0	0	0	0	67	
	TISHOMINGO	0	7,747	0	0	0	0	
	TUNICA	0	0	0	4,257	0	645	
	UNION	0	0	0	0	0	1,507	
	WALTHALL	0	0	0	0	0	20	
	WARREN	0	4,064	0	0	0	1,303	
	WASHINGTON	0	0	0	5,654	0	14,079	
	WINSTON	0	6,511	0	0	0	0	
	YALOBUSHA	200	0	0	40	0	0	
	YAZOO	0	674	0	0	0	0	
	-----		4,631	351,471	1,099	53,505	986	127,661
	MISSISSIPPI							

REPORT 2

U.S. AGRICULTURAL AND NONAGRICULTURAL LANDHOLDINGS (ACRES)  
 BY COUNTRY OF FOREIGN ENTITY  
 BY STATE AND COUNTY AS OF FEBRUARY 28, 2009

STATE NAME	COUNTY NAME	CANADA	NETHERLANDS	UNITED KINGDOM	GERMANY	PORTUGAL	ALL OTHERS
MISSOURI	ADAIR	0	0	0	0	0	1,160
	ANDREW	140	0	0	0	0	0
	ATCHISON	0	0	0	0	0	1,459
	AUDRAIN	0	0	0	604	0	183
	BARRY	0	0	0	0	0	2,473
	BARTON	0	0	0	0	0	1,760
	BATES	0	0	0	0	0	1,779
	BENTON	357	0	0	270	0	2,200
	BOLLINGER	0	0	0	0	0	50
	BOONE	0	0	0	0	0	288
	BUCHANAN	0	0	0	0	0	697
	CAPE GIRARDEAU	0	0	0	0	0	899
	CARROLL	0	0	0	0	0	116
	CARTER	0	0	0	0	0	198
	CLAY	390	0	0	0	0	639
	CLINTON	373	0	0	0	3,138	0
	COOPER	0	0	235	0	0	1,045
	CRAWFORD	0	0	0	2,494	0	0
	DALLAS	0	0	30	0	0	0
	DAVIES	0	100	0	0	0	1,542
	DENT	0	0	0	0	77	0
	DOUGLAS	0	0	0	135	0	213
	FRANKLIN	0	0	0	1,188	14	0
	GASCONADE	0	0	21	0	0	0
	GENTRY	0	0	0	0	292	0
	GREENE	0	0	220	0	0	1,176
	GRUNDY	1,552	0	0	1,520	0	450
	HARRISON	0	0	0	0	1,524	0
	HOLT	0	1,157	0	0	0	2,256
	HOWARD	0	0	0	0	0	525
	HOWELL	0	0	0	0	0	1,848
	JACKSON	0	0	0	0	0	1,090
	JASPER	0	0	0	0	0	1,568
	JEFFERSON	0	0	0	0	0	1,449
LACLEDE	0	0	0	0	0	537	
LAFAYETTE	0	0	0	0	0	152	
LAWRENCE	79	0	0	0	800	0	
MCDONALD	0	0	0	0	3,039	0	
MACON	0	0	0	0	0	3,758	
MERCER	1,007	0	0	0	0	0	
MISSISSIPPI	0	0	0	0	275	280	
MONTGOMERY	0	0	0	0	160	0	
MORGAN	0	0	0	0	0	110	
NEW MADRID	0	0	0	0	726	84	
NEWTON	66	0	368	44	0	3,856	
NODAWAY	0	0	0	0	0	3,491	
OSAGE	0	0	0	0	200	0	
PIKE	0	0	0	0	0	3,606	
PLATTE	0	200	0	0	0	241	

U.S. AGRICULTURAL AND NONAGRICULTURAL LANDHOLDINGS (ACRES)

BY STATE AND COUNTY AS OF FEBRUARY 28, 2009

STATE NAME	COUNTY NAME	CANADA	NETHERLANDS	UNITED KINGDOM	GERMANY	PORTUGAL	ALL OTHERS
MISSOURI	PULASKI	0	0	30	25	0	400
	PUTNAM	880	0	0	0	0	0
	RALLS	0	0	0	0	0	607
	RAY	0	0	0	385	0	0
	ST CHARLES	0	0	0	0	0	430
	ST CLAIR	0	0	0	0	0	575
	ST LOUIS	0	522	42	0	0	113
	SALINE	0	0	0	0	0	195
	SCHUYLER	0	0	0	30	0	0
	SCOTT	0	0	0	0	0	1,061
	STODDARD	0	0	0	1,391	0	165
	SULLIVAN	0	0	0	0	0	1,950
	TANEY	0	0	0	4,311	0	2,140
	VERNON	0	0	0	0	0	3,284
	WARREN	0	0	0	63	0	0
	WEBSTER	0	0	0	0	0	130
	WRIGHT	0	0	88	0	0	206
-----		4,844	2,802	5,592	17,324	0	54,434
MISSOURI							



U.S. AGRICULTURAL AND NONAGRICULTURAL LANDHOLDINGS (ACRES)  
 BY COUNTRY OF FOREIGN ENTITY  
 BY STATE AND COUNTY AS OF FEBRUARY 28, 2009

STATE NAME	COUNTY NAME	CANADA	NETHERLANDS	UNITED KINGDOM	GERMANY	PORTUGAL	ALL OTHERS
MONTANA	BEAVERHEAD	0	0	0	0	0	28,312
	BIG HORN	0	160	3,562	15,000	0	10,560
	BLAINE	2,246	0	0	0	0	160
	BROADWATER	4,557	0	0	0	0	0
	CARBON	0	0	0	0	0	320
	CASCADE	5,843	3,162	0	0	0	0
	CHOUTEAU	481	0	0	1,160	0	480
	CUSTER	40	0	0	0	0	17,680
	DAWSON	4,332	0	0	0	0	958
	DEER LODGE	0	0	200	0	0	580
	FALLON	0	25	0	0	0	0
	FERGUS	2,381	0	0	1,989	0	4,505
	FLATHEAD	8,043	0	0	0	0	0
	GALLATIN	0	0	1,386	0	0	11,022
	GARFIELD	0	0	0	0	0	320
	GLACIER	67,407	0	0	0	0	1,118
	GRANITE	0	546	660	0	0	9,490
	HILL	0	0	0	0	0	961
	JEFFERSON	6,854	0	0	0	0	0
	JUDITH BASIN	320	0	0	1,530	0	0
	LAKE	12	0	0	0	0	0
	LEWIS AND CLARK	5,639	0	0	40	0	4,376
	LINCOLN	1,491	0	0	0	0	0
	MCCONE	320	0	0	0	0	800
	MADISON	0	0	2,197	0	0	28
	MEAGHER	0	0	0	0	2,080	0
	MUSSELSHELL	0	0	0	160	0	0
	PARK	244	20	0	1,570	0	7,817
	PHILLIPS	7,885	0	0	0	0	2,788
	PONDERA	1,121	0	0	0	0	0
	POWDER RIVER	0	0	5,181	0	0	0
	POWELL	20	2,158	0	0	0	1,027
	RAVALLI	60	0	80	0	0	160
	ROOSEVELT	1,420	0	0	0	0	0
	ROSEBUD	320	0	0	0	0	129,139
SANDERS	0	0	0	0	0	3,961	
SHERIDAN	400	0	0	0	0	320	
SILVER BOW	657	0	0	0	0	0	
STILLWATER	180	0	0	0	0	6,770	
SWEET GRASS	0	0	0	0	0	1,333	
TETON	195	0	0	87	0	0	
TOOLE	12,411	0	0	0	0	987	
VALLEY	4,740	0	0	0	0	0	
WHEATLAND	26,000	0	0	0	27,039	155	
YELLOWSTONE	4,032	0	0	0	0	9,635	
-----		169,651	6,071	13,266	21,536	29,119	255,762
MONTANA	-----						

U. S. AGRICULTURAL AND NONAGRICULTURAL LANDHOLDINGS (ACRES)

BY STATE AND COUNTY AS OF FEBRUARY 28, 2009

STATE NAME	COUNTY NAME	CANADA	NETHERLANDS	UNITED KINGDOM	GERMANY	PORTUGAL	ALL OTHERS
NEBRASKA	ANTELOPE	0	0	0	277	0	0
	BOONE	0	0	0	0	0	476
	BUFFALO	0	0	0	0	0	626
	BURT	0	497	0	0	0	0
	BUTLER	160	0	0	0	0	0
	CHEYENNE	0	0	0	0	0	1,265
	CUSTER	800	0	0	0	0	0
	DAWES	0	0	0	0	0	909
	DIXON	0	0	0	0	0	1,976
	DOUGLAS	0	0	0	0	0	119
	DUNDY	0	0	0	0	0	800
	FILLMORE	0	0	0	0	0	38
	FURNAS	0	0	0	0	0	440
	GAGE	0	160	0	0	0	0
	HALL	20	0	0	0	0	0
	HAMILTON	0	0	0	0	0	38
	KEARNEY	0	240	0	0	0	0
	KEITH	320	0	0	0	0	0
	LANCASTER	160	0	0	0	0	1,386
	LINCOLN	0	0	0	0	0	3,680
NEMAHA	0	0	0	0	0	70	
RICHARDSON	0	0	0	0	0	10	
SEWARD	0	0	0	0	0	73	
THAYER	0	0	0	0	0	72	
WASHINGTON	25	0	0	0	0	1,144	
YORK	0	0	0	0	0	51	
-----		1,485	897	0	277	0	13,173
NEBRASKA							

REPORT 2

U.S. AGRICULTURAL AND NONAGRICULTURAL LANDHOLDINGS (ACRES)  
 BY COUNTRY OF FOREIGN ENTITY  
 BY STATE AND COUNTY AS OF FEBRUARY 28, 2009

STATE NAME	COUNTY NAME	CANADA	NETHERLANDS	UNITED KINGDOM	GERMANY	PORTUGAL	ALL OTHERS
NEVADA	CHURCHILL	53	0	0	0	0	25
	CLARK	40	0	0	0	0	377
	DOUGLAS	0	0	0	0	0	1,018
	ELKO	73,041	0	640	0	0	189,559
	EUREKA	95,852	0	0	41,423	0	480
	HUMBOLDT	43,480	0	17	0	0	6,997
	LANDER	6,262	0	0	0	0	43,421
	LYON	0	0	0	0	0	200
	PERSHING	1,900	0	0	0	0	0
	WASHOE	0	0	0	0	0	840
	WHITE PINE	280	0	0	0	0	0
-----		220,908	0	657	41,423	0	242,917
NEVADA							

U.S. AGRICULTURAL AND NONAGRICULTURAL LANDHOLDINGS (ACRES)

BY STATE AND COUNTY AS OF FEBRUARY 28, 2009

STATE NAME	COUNTY NAME	CANADA	NETHERLANDS	UNITED KINGDOM	GERMANY	PORTUGAL	ALL OTHERS
NEW HAMPSHIRE	BELKNAP	0	0	152	0	0	0
	CARROLL	1	0	0	0	0	62
	CHESHIRE	0	0	2,771	17	0	0
	COOS	30	285	0	10	0	718
	GRAFTON	0	37	654	0	0	4,431
	HILLSBORO	0	0	0	0	0	703
	MERRIMACK	218	0	0	0	0	175
	ROCKINGHAM	51	0	0	0	0	0
	STAFFORD	5	0	0	0	0	1,730
	SULLIVAN	0	0	560	0	0	320
	NEW HAMPSHIRE	305	322	4,137	27	0	8,139

REPORT 2

U.S. AGRICULTURAL AND NONAGRICULTURAL LANDHOLDINGS (ACRES)  
 BY COUNTRY OF FOREIGN ENTITY  
 BY STATE AND COUNTY AS OF FEBRUARY 28, 2009

STATE NAME	COUNTY NAME	CANADA	NETHERLANDS	UNITED KINGDOM	GERMANY	PORTUGAL	ALL OTHERS	
NEW JERSEY	BURLINGTON	5,400	0	0	0	0	686	
	CUMBERLAND	0	0	338	3	0	92	
	GLoucester	0	1,195	15	2,431	0	954	
	HUNTERDON	0	0	0	0	0	908	
	MERCER	0	0	0	118	0	386	
	MIDDLESEX	18	0	0	188	0	294	
	MONMOUTH	0	110	70	0	0	642	
	MORRIS	0	0	0	194	0	0	
	OCEAN	0	0	0	0	0	91	
	SALEM	0	142	0	0	0	41	
	SOMERSET	0	1,519	0	0	0	578	
	SUSSEX	2,115	0	412	0	0	134	
	WARREN	614	276	0	643	0	456	
			8,147	3,242	835	3,577	0	5,262
	NEW JERSEY							



REPORT 2

U. S. AGRICULTURAL AND NONAGRICULTURAL LANDHOLDINGS (ACRES)  
 BY COUNTRY OF FOREIGN ENTITY  
 BY STATE AND COUNTY AS OF FEBRUARY 28, 2009

STATE NAME	COUNTY NAME	CANADA	NETHERLANDS	UNITED KINGDOM	GERMANY	PORTUGAL	ALL OTHERS
NEW YORK	ALBANY	0	0	49	0	0	0
	ALLEGANY	266	0	0	0	0	691
	CATTARAUGUS	10,184	0	0	94	5,587	91
	CAYUGA	0	660	120	360	0	0
	CHAUTAUQUA	863	0	0	24	5,890	834
	CHEMUNG	0	0	284	9	0	252
	CHENANGO	0	151	16	16	0	164
	CLINTON	14,757	0	435	5,092	15,606	3,746
	COLUMBIA	311	0	0	113	0	3,774
	CORTLAND	0	0	70	200	0	0
	DELAWARE	0	0	0	79	0	555
	DUTCHESS	0	381	0	923	0	4,354
	ERIE	222	0	0	0	0	1,117
	ESSEX	2,174	0	906	0	0	1,569
	FRANKLIN	79,898	0	27,326	483	3,819	29,011
	FULTON	0	0	0	0	0	482
	GENESEE	1,179	0	192	192	48	1,747
	GREENE	0	0	0	314	0	0
	HAMILTON	1,076	0	4,518	0	0	0
	HERKIMER	160	0	4,087	783	0	1,224
	JEFFERSON	0	0	95	5,973	0	7,633
	LEWIS	339	0	830	862	1,339	2,013
	LIVINGSTON	0	0	181	39	0	100
	MADISON	512	0	0	0	145	6,242
	MONROE	0	0	53	184	0	330
	MONTGOMERY	0	0	175	175	0	609
	NIAGARA	160	0	0	0	0	220
	ONEIDA	0	0	443	1,192	0	1,213
	ONONDAGA	0	0	134	138	0	70
	ONTARIO	20	0	80	110	0	0
	ORANGE	0	0	0	64	0	475
	ORLEANS	135	0	74	74	0	0
OSWEGO	0	0	172	172	0	739	
OTSEGO	356	22	0	837	0	335	
PUTNAM	0	2,426	0	58	0	0	
RENSSELAER	7	0	1,795	0	0	250	
ST LAWRENCE	1,527	0	11,807	0	0	9,195	
SENECA	357	180	0	162	0	0	
STEUBEN	2,912	0	0	0	0	0	
SUFFOLK	140	0	92	47	0	0	
TIOGA	60	0	0	0	0	0	
TOMPKINS	52	0	0	0	0	325	
WARREN	0	0	1,044	0	0	391	
WASHINGTON	0	0	89	0	0	0	
WAYNE	0	0	111	30	0	2,192	
WYOMING	21	0	0	0	0	0	
YATES	522	0	0	0	0	297	
		118,210	3,820	55,178	18,799	32,434	81,240

U.S. AGRICULTURAL AND NONAGRICULTURAL LANDHOLDINGS (ACRES)

BY COUNTRY OF FOREIGN ENTITY  
BY STATE AND COUNTY AS OF FEBRUARY 28, 2009

STATE NAME	COUNTY NAME	CANADA	NETHERLANDS	UNITED KINGDOM	GERMANY	PORTUGAL	ALL OTHERS
NORTH CAROLINA	ALAMANCE	0	0	0	0	0	16
	ANSON	890	7,656	0	309	0	245
	AVERY	0	0	0	0	0	2,931
	BEAUFORT	38,709	0	0	0	0	5,142
	BLADEN	0	24,696	0	0	0	0
	BRUNSWICK	0	78,126	0	0	0	0
	BUNCOMBE	0	0	0	0	0	33
	BURKE	0	0	0	0	0	40
	CABARRUS	0	0	0	0	0	543
	CARTERET	0	0	0	0	0	50,622
	CASWELL	275	0	0	0	0	0
	CATAWBA	0	0	0	28	0	117
	CHATHAM	20	266	0	0	0	918
	CHEROKEE	26	0	0	0	0	617
	CHOWAN	0	0	0	0	0	443
	CLEVELAND	0	0	0	26	0	0
	COLUMBUS	0	65,140	0	0	0	1,872
	CUMBERLAND	0	865	529	520	0	0
	DARE	5,059	0	0	0	0	0
	DUPLIN	0	4,056	0	0	0	0
	DURHAM	0	0	133	133	0	94
	EDGECOMBE	0	0	0	2,083	0	30
	FORSYTH	106	0	0	9	0	0
	FRANKLIN	0	0	0	500	0	984
	GASTON	0	0	0	0	0	24
	GRANVILLE	1,242	0	0	0	0	127
	HARNETT	0	59	1,788	3,829	0	0
	HAYWOOD	83	0	0	0	0	128
	HENDERSON	0	0	0	0	0	0
	HOKE	104	0	0	0	0	0
	HYDE	0	0	0	0	0	0
	JACKSON	25	0	0	611	0	18,513
	JOHNSTON	38	0	0	236	0	302
	JONES	0	0	205	0	0	66
LEE	0	49	0	0	0	0	
LENOIR	0	80	0	0	0	160	
LINCOLN	0	420	0	0	0	0	
MCDOWELL	23	0	699	23	0	0	
MADISON	0	0	0	0	0	555	
MARTIN	0	0	0	0	0	114	
MECKLENBURG	21	0	41	25	0	108	
MITCHELL	0	0	0	375	0	119	
MONTGOMERY	0	467	0	0	0	909	
MOORE	0	0	0	0	0	0	
NASH	62	0	50	554	0	96	
NEW HANOVER	0	0	0	0	0	36	
NORTH HAMPTON	0	0	0	0	0	732	
ONSLOW	0	0	0	987	0	319	
ORANGE	0	146	92	293	0	0	



U.S. AGRICULTURAL AND NONAGRICULTURAL LANDHOLDINGS (ACRES)  
 BY COUNTRY OF FOREIGN ENTITY  
 BY STATE AND COUNTY AS OF FEBRUARY 28, 2009

STATE NAME	COUNTY NAME	CANADA	NETHERLANDS	UNITED KINGDOM	GERMANY	PORTUGAL	ALL OTHERS
NORTH CAROLINA	PAMLICO	4,655	968	0	0	0	12,502
	PENDER	0	38,091	0	0	0	663
	PERQUIMANS	0	0	0	556	0	0
	PITT	0	120	0	0	0	70
	POLK	0	147	0	0	0	0
	RANDOLPH	0	0	0	824	0	77
	RICHMOND	0	11,034	0	0	0	1,542
	ROBESON	0	1,146	0	497	0	0
	ROWAN	0	0	0	114	0	90
	RUTHERFORD	81	0	31	0	0	0
	SAMPSON	0	6,845	0	0	0	152
	SCOTLAND	0	2,490	0	0	0	50
	SWAIN	90	0	0	0	0	0
	TYRRELL	4,192	0	0	1,999	0	22,783
	UNION	0	0	0	120	0	50
	WAKE	0	1,206	0	0	0	0
	WARREN	0	96	0	1,164	0	0
	WASHINGTON	0	0	0	4,177	0	1,335
	WAYNE	0	0	0	0	0	25
	WILKES	133	0	0	1,404	0	0
WILSON	0	0	90	90	0	35	
YANCEY	0	0	0	0	0	59	
----- NORTH CAROLINA		55,834	244,169	3,658	21,486	0	126,479

U.S. AGRICULTURAL AND NONAGRICULTURAL LANDHOLDINGS (ACRES)

BY STATE AND COUNTY AS OF FEBRUARY 28, 2009

STATE NAME	COUNTY NAME	CANADA	NETHERLANDS	UNITED KINGDOM	GERMANY	PORTUGAL	ALL OTHERS
NORTH DAKOTA	ADAMS	0	0	0	0	0	160
	BARNES	25	0	0	0	0	0
	BOTTINEAU	25	0	0	0	0	0
	BOWMAN	0	0	0	400	0	0
	BURLEIGH	0	0	0	0	0	1,160
	CASS	658	0	0	0	0	0
	DICKEY	0	0	0	0	0	3,869
	DIVIDE	640	0	0	0	0	320
	DUNN	0	0	320	0	0	0
	FOSTER	153	0	0	0	0	0
	GRANT	316	0	0	0	0	0
	GRIGGS	0	0	0	0	0	475
	HETTINGER	0	0	0	0	0	0
	MCHENRY	180	0	0	0	366	0
	MCINTOSH	0	0	0	0	0	1,919
	MCKENZIE	0	0	12	0	0	30,115
	MCLEAN	160	0	0	0	0	918
	MERCER	320	0	520	0	0	0
	MOUNTRAIL	160	0	0	0	0	240
	PEMBINA	356	0	0	0	0	800
	RAMSEY	1,159	0	0	0	0	0
	RANSOM	28	0	0	0	0	0
	RENVILLE	520	0	0	0	0	0
	RICHLAND	68	0	0	0	0	480
	ROLETTE	160	0	0	0	0	0
	SHERIDAN	82	0	0	0	0	0
	SLOPE	320	0	0	0	0	801
	STEELE	800	0	0	0	0	0
	TOWNER	469	0	0	0	0	0
	WALSH	786	0	0	0	0	480
WARD	87	0	0	0	0	0	
WELLS	32	0	0	0	0	0	
-----		7,504	0	852	766	0	41,737
NORTH DAKOTA							

U.S. AGRICULTURAL AND NONAGRICULTURAL LANDHOLDINGS (ACRES)  
 BY COUNTRY OF FOREIGN ENTITY  
 BY STATE AND COUNTY AS OF FEBRUARY 28, 2009

STATE NAME	COUNTY NAME	CANADA	NETHERLANDS	UNITED KINGDOM	GERMANY	PORTUGAL	ALL OTHERS
OHIO	ADAMS	0	0	0	289	0	134
	ALLEN	0	0	0	0	0	53
	ASHLAND	0	0	373	516	0	84
	ASHTABULA	0	0	47	0	0	150
	AUGLAIZE	0	0	0	120	0	32
	BELMONT	0	23,881	0	0	0	0
	BROWN	0	0	0	886	0	0
	BUTLER	0	0	0	29	0	212
	CARROLL	0	0	0	0	0	40
	CHAMPAIGN	0	0	0	846	0	67
	CLARK	0	55	0	1,937	0	841
	CLERMONT	0	298	0	0	0	0
	CLINTON	0	306	0	3,036	0	90
	COLUMBIANA	0	0	0	12	0	0
	COSSHOCTON	0	4,405	0	963	0	200
	CRAWFORD	0	0	0	0	0	23
	DARKE	0	0	0	103	0	91
	DEFIANCE	0	969	0	447	0	0
	DELAWARE	0	0	0	0	0	600
	ERIE	0	0	5	1,732	0	0
	FAIRFIELD	0	0	0	0	0	65
	FAYETTE	188	231	244	3,514	0	54
	FRANKLIN	0	0	2	454	0	218
	FULTON	144	82	17	0	0	553
	GALLIA	1,396	0	0	0	0	0
	GREENE	0	99	0	4,716	0	518
	GUERNSEY	0	5,769	0	1,006	0	0
	HAMILTON	0	0	0	200	0	5
	HANCOCK	0	0	0	207	0	400
	HARDIN	276	160	0	789	0	0
	HARRISON	0	8,981	0	0	0	0
	HENRY	0	240	0	160	0	175
	HIGHLAND	0	0	0	846	0	100
	HOCKING	0	0	0	0	0	82
	HOLMES	184	0	0	0	0	0
	HURON	105	0	0	109	0	37
	JEFFERSON	0	880	0	0	0	0
	KNOX	0	489	0	1,022	0	63
	LICKING	0	0	0	3,111	0	0
	LOGAN	0	0	0	515	0	1,782
	LORAIN	20	0	0	0	0	0
	WEST LUCAS	0	0	284	190	0	347
	MADISON	0	5,667	0	3,366	0	156
	MARION	366	1,435	15	0	0	1,028
	MERCER	0	64	0	0	0	111
	MONROE	58	0	0	0	0	55
	MONTGOMERY	196	0	348	0	0	68
	MORROW	0	0	0	0	0	207
	NOBLE	0	4,457	0	0	0	0



REPORT 2

U.S. AGRICULTURAL AND NONAGRICULTURAL LANDHOLDINGS (ACRES)  
 BY COUNTRY OF FOREIGN ENTITY  
 BY STATE AND COUNTY AS OF FEBRUARY 28, 2009

STATE NAME	COUNTY NAME	CANADA	NETHERLANDS	UNITED KINGDOM	GERMANY	PORTUGAL	ALL OTHERS
OKLAHOMA	ATOKA	0	0	0	0	2,629	80
	BEAVER	0	0	0	0	16,000	0
	BECKHAM	0	0	0	0	0	160
	CADDO	0	0	0	0	5,339	0
	CARTER	0	0	324	0	0	3,190
	CHOCTAW	0	0	2,287	0	0	260
	CIMARRON	0	0	0	0	0	2,481
	COAL	0	0	320	0	3,118	0
	COMANCHE	0	0	0	0	3,580	0
	CREEK	150	0	1,114	0	0	392
	CUSTER	0	0	0	0	0	1,000
	DELAWARE	0	0	0	0	0	861
	GARFIELD	0	0	1,828	0	0	4,172
	GRADY	0	0	0	0	490	831
	GRANT	0	0	0	0	0	277
	JEFFERSON	0	0	0	0	0	1,518
	JOHNSTON	0	0	0	0	0	225
	KINGFISHER	0	0	185	727	0	0
	KIOWA	0	0	0	0	0	2,060
	LEFLORE	0	0	0	0	3,879	5,885
	LOVE	0	0	201	0	0	90
	MCCLAIN	0	0	0	27	0	10
	MCCURTAIN	0	0	0	0	0	1,324
	MAJOR	480	2,880	0	0	1,693	0
	MAYES	0	0	0	0	0	1,725
	MURRAY	0	0	0	0	60	0
	NOBLE	0	408	0	0	3,151	0
	NOWATA	0	0	0	0	0	1,079
	OKFUSKEE	0	0	0	0	0	80
	OKLAHOMA	79	0	247	2,898	0	3,860
	OSAGE	0	0	24	0	0	0
	OTTAWA	0	0	20	0	0	0
	PAYNE	0	0	50	0	0	0
	PONTOTOC	0	0	60	0	0	0
	ROGER MILLS	0	0	0	0	0	1,433
	ROGERS	180	0	34	0	0	16,527
	SEMINOLE	0	0	240	0	0	0
	STEPHENS	0	0	0	180	0	0
	TEXAS	160	0	0	0	0	280
	TULSA	0	0	0	66	0	7,626
WASHITA	160	0	0	0	0	0	
WOODS	0	40	0	0	0	8,297	
WOODWARD	0	0	0	4,703	0	140	
		1,209	3,328	6,934	13,505	35,800	65,863

OKLAHOMA

U.S. AGRICULTURAL AND NONAGRICULTURAL LANDHOLDINGS (ACRES)

BY STATE AND COUNTY AS OF FEBRUARY 28, 2009

STATE NAME	COUNTY NAME	CANADA	NETHERLANDS	UNITED KINGDOM	GERMANY	PORTUGAL	ALL OTHERS
OREGON	BENTON	0	0	126	188	0	14
	CLACKAMAS	30,879	0	0	48	0	4,020
	CLATSOP	49,241	0	0	0	0	160
	COLUMBIA	116,856	0	0	0	0	2,385
	COOS	199	0	0	0	0	0
	CROOK	720	0	0	893	0	0
	CURRY	2,061	0	664	0	0	800
	DESCHUTES	0	0	0	0	0	1,006
	DOUGLAS	106	0	0	10	0	41,802
	GILLIAM	0	0	0	0	41,563	0
	HARNEY	0	0	0	0	0	152,504
	HOOD RIVER	31,292	0	0	0	0	92
	JACKSON	0	0	0	0	0	3,416
	JOSEPHINE	0	0	0	21	0	1,295
	KLAMATH	2,860	0	0	0	0	630
	LANE	453	21	0	216	0	69
	LINCOLN	58,918	0	0	0	0	400
	LINN	26,036	0	15	290	0	70
	MALHEUR	0	0	0	0	0	10
	MARION	34,987	0	0	377	190	157
	MULTNOMAH	8,299	0	0	0	0	0
	POLK	20,426	341	0	206	1,719	823
	TILLAMOOK	27,648	0	0	0	0	528
	UMATILLA	80	38	0	0	0	0
UNION	0	0	0	0	12,371	0	
WASCO	2,718	0	0	170	53,704	28	
WASHINGTON	32,378	0	0	1,396	0	2,000	
YAMHILL	1,869	0	0	101	0	2,905	
		448,026	400	1,388	5,242	107,638	215,458

REPORT 2

U.S. AGRICULTURAL AND NONAGRICULTURAL LANDHOLDINGS (ACRES)  
 BY COUNTRY OF FOREIGN ENTITY  
 BY STATE AND COUNTY AS OF FEBRUARY 28, 2009

STATE NAME	COUNTY NAME	CANADA	NETHERLANDS	UNITED KINGDOM	GERMANY	PORTUGAL	ALL OTHERS
PENNSYLVANIA	ADAMS	95	0	32	1,085	0	0
	ALLEGHENY	0	0	0	0	0	631
	ARMSTRONG	0	0	100	0	0	0
	BEAVER	0	0	0	0	0	232
	BEDFORD	55	0	0	30	0	0
	BERKS	0	0	0	0	0	1,470
	BRADFORD	0	0	0	0	0	7,257
	BUCKS	0	417	0	0	0	453
	BUTLER	0	0	0	0	0	648
	CAMBRIA	0	5,163	0	0	0	0
	CAMERON	23,935	0	0	0	0	0
	CENTRE	2,706	0	3,614	0	4,724	0
	CHESTER	68	0	29	0	0	502
	CLEARFIELD	0	0	12,614	0	0	0
	CRAWFORD	116	0	0	0	0	147
	CUMBERLAND	0	204	279	0	0	0
	DAUPHIN	0	0	0	0	0	74
	DELAWARE	0	0	44	0	0	0
	ELK	202	0	0	0	0	0
	ERIE	239	0	0	0	0	0
	FAYETTE	0	0	0	0	0	912
	FRANKLIN	0	100	0	0	0	71
	FULTON	0	0	151	0	0	0
	GREENE	0	0	0	0	277	0
	INDIANA	0	0	0	0	212	0
	JEFFERSON	0	0	0	0	746	0
	JUNIATA	0	0	0	0	93	0
	LACKAWANNA	0	0	0	0	0	1,229
	LANCASTER	0	242	0	0	0	102
	LAWRENCE	0	0	0	0	0	82
	LEBANON	0	197	299	0	0	123
	LEHIGH	0	0	0	0	0	994
	LUZERNE	0	0	20	0	0	0
	LYCOMING	0	0	363	0	0	80
MCKEAN	28,993	0	0	0	0	0	
MERCER	0	0	0	0	0	90	
MONTGOMERY	0	0	0	0	0	229	
MONTGOMERY	0	0	140	0	0	0	
NORTHAMPTON	0	0	0	0	284	368	
POTTER	35,641	0	0	0	0	0	
SCHUYLKILL	0	0	0	0	140	112	
SOMERSET	0	0	31,657	0	0	0	
SUSQUEHANNA	0	0	17	0	0	0	
TIOGA	0	0	0	0	0	342	
VENANGO	4,611	0	0	0	0	0	
WARREN	6,370	0	0	0	0	272	
WASHINGTON	45	0	0	0	0	0	
WESTMORELAND	0	0	0	0	172	135	
WYOMING	0	0	0	0	0	10,332	

U.S. AGRICULTURAL AND NONAGRICULTURAL LANDHOLDINGS (ACRES)

BY STATE AND COUNTY AS OF FEBRUARY 28, 2009

STATE NAME	COUNTY NAME	CANADA	NETHERLANDS	UNITED KINGDOM	GERMANY	PORTUGAL	ALL OTHERS
PENNSYLVANIA	YORK	0	0	102	108	0	330
PENNSYLVANIA		103,076	6,323	49,461	7,871	0	27,217



REPORT 2

U.S. AGRICULTURAL AND NONAGRICULTURAL LANDHOLDINGS (ACRES)

BY STATE AND COUNTY AS OF FEBRUARY 28, 2009

STATE NAME	COUNTY NAME	CANADA	NETHERLANDS	UNITED KINGDOM	GERMANY	PORTUGAL	ALL OTHERS
RHODE ISLAND	WASHINGTON	0	0	0	0	0	17

U.S. AGRICULTURAL AND NONAGRICULTURAL LANDHOLDINGS (ACRES)  
 BY COUNTRY OF FOREIGN ENTITY  
 BY STATE AND COUNTY AS OF FEBRUARY 28, 2009

STATE NAME	COUNTY NAME	CANADA	NETHERLANDS	UNITED KINGDOM	GERMANY	PORTUGAL	ALL OTHERS	
SOUTH CAROLINA	AIKEN	2,077	0	1,722	178	0	1,954	
	ALLENDALE	167	0	0	3,074	0	4,596	
	ANDERSON	0	27	5	723	0	160	
	BAMBERG	2,178	0	0	5,569	0	0	
	BARNWELL	0	0	0	510	0	0	
	BEAUFORT	3,000	0	0	0	0	1,375	
	BERKELEY	0	0	0	317	0	6,891	
	CALHOUN	0	0	0	0	0	532	
	CHARLESTON	23	18	0	1,546	0	1,648	
	CHEROKEE	0	0	0	0	0	137	
	CHESTER	3,401	0	397	0	0	1,281	
	CHESTERFIELD	22	0	2,700	1,343	0	194	
	CLARENDON	0	22,911	0	0	0	5,930	
	COLLETON	0	0	0	3,952	0	8,454	
	DARLINGTON	0	0	0	0	0	354	
	DILLON	0	12,698	0	0	0	397	
	DORCHESTER	0	0	0	345	0	1,094	
	EDGEFIELD	5	0	0	0	0	31	
	FAIRFIELD	1,403	0	0	0	0	0	
	FLORENCE	0	6,475	0	0	0	9,173	
	GEORGETOWN	0	97,033	0	0	0	0	
	GREENVILLE	642	0	0	188	0	26	
	GREENWOOD	0	0	0	0	0	729	
	HAMPTON	3,085	0	138	10,253	0	971	
	HORRY	10	20,756	0	0	0	1,606	
	JASPER	0	0	0	2,376	0	0	
	KERSHAW	0	0	213	0	0	521	
	LANCASTER	0	0	0	13	0	1,149	
	LAURENS	621	0	0	0	0	3,446	
	LEE	0	0	0	0	0	154	
	MARION	0	50,156	47	0	0	97	
	MARLBORO	0	223	10,497	7,541	0	349	
	NEWBERRY	425	0	0	0	0	1,086	
	OCONEE	0	0	0	0	0	32	
	ORANGEBURG	0	0	715	2,941	0	946	
PICKENS	11	0	0	1,093	0	0		
RICHLAND	0	0	748	1,653	0	327		
SPARTANBURG	128	0	0	647	0	957		
SUMTER	0	1,158	1,301	1,426	0	349		
UNION	599	0	0	0	0	0		
WILLIAMSBURG	0	59,956	0	0	0	0		
YORK	0	0	47	0	0	0		
-----		17,797	271,411	18,530	45,688	0	56,946	
SOUTH CAROLINA							0	

REPORT 2

U.S. AGRICULTURAL AND NONAGRICULTURAL LANDHOLDINGS (ACRES)  
 BY COUNTRY OF FOREIGN ENTITY  
 BY STATE AND COUNTY AS OF FEBRUARY 28, 2009

STATE NAME	COUNTY NAME	CANADA	NETHERLANDS	UNITED KINGDOM	GERMANY	PORTUGAL	ALL OTHERS	
SOUTH DAKOTA	AURORA	160	0	0	0	0	0	
	BEADLE	0	0	0	636	0	320	
	BROOKINGS	838	930	0	160	0	500	
	BROWN	85	0	0	0	0	0	
	CLARK	640	0	0	1,280	0	371	
	CLAY	0	0	0	400	0	9	
	CODINGTON	0	0	0	270	0	0	
	CUSTER	0	0	0	0	0	35	
	DAVISON	800	0	0	0	0	0	
	DEUEL	80	0	0	1,168	0	43	
	EDMUNDS	0	0	0	0	0	320	
	GRANT	252	0	0	0	0	52	
	HAMLIN	56	40	0	320	0	0	
	HAND	0	0	0	320	0	0	
	HUGHES	373	0	0	0	0	0	
	HUTCHINSON	0	0	0	0	0	13	
	HYDE	0	0	0	840	0	0	
	KINGSBURY	2,006	0	107	2,025	0	160	
	LAKE	0	0	0	0	0	0	
	LINCOLN	0	0	0	800	0	159	
	LYMAN	155	0	0	0	0	0	
	MCPHERSON	0	0	0	0	0	36,044	
	MEADE	6,954	0	0	0	0	783	
	MINER	0	81	0	160	0	0	
	MINNEHAHA	0	0	34	76	0	0	
	MOODY	0	42	0	840	0	80	
	PENNINGTON	6,854	0	0	0	0	0	
PERKINS	160	0	0	0	0	1,278		
POTTER	717	0	0	0	0	0		
ROBERTS	163	0	131	0	0	0		
SANBORN	0	0	0	0	0	0		
SPINK	800	0	0	2,396	0	0		
TURNER	0	0	0	3,005	0	199		
UNION	0	0	0	154	0	80		
WALWORTH	713	0	0	0	0	0		
ZIEBACH	0	0	0	0	0	798		
-----		21,806	1,093	272	14,850	0	41,244	
SOUTH DAKOTA		-----					0	41,244

U. S. AGRICULTURAL AND NONAGRICULTURAL LANDHOLDINGS (ACRES)

BY STATE AND COUNTY AS OF FEBRUARY 28, 2009

STATE NAME	COUNTY NAME	CANADA	NETHERLANDS	UNITED KINGDOM	GERMANY	PORTUGAL	ALL OTHERS
TENNESSEE	ANDERSON	0	0	0	0	0	50
	BEDFORD	0	0	96	0	0	3,116
	BENTON	0	0	0	0	0	344
	BLEDSDOE	100	0	0	0	0	21,398
	BLOUNT	0	0	0	0	0	17
	BRADLEY	0	0	0	0	0	188
	CARROLL	0	0	0	0	0	1,491
	CARTER	0	0	0	0	0	99
	CHEATHAM	0	0	440	0	0	0
	CHESTER	0	7,336	0	0	0	0
	CLAIBORNE	0	0	0	0	0	67
	CLAY	0	0	0	0	0	347
	COCKE	0	0	0	0	0	1,138
	COFFEE	0	0	0	0	0	371
	CUMBERLAND	0	0	0	0	0	796
	DAVIDSON	0	0	0	0	157	0
	DEKALB	0	0	50	133	83	0
	DICKSON	903	0	0	0	0	0
	DYER	527	0	0	0	0	0
	FAYETTE	0	772	0	0	0	25
	FRANKLIN	0	0	0	0	75	118
	GIBSON	0	0	0	0	71	1,780
	GILES	263	3,161	0	0	0	111
	GRAINGER	0	0	0	0	219	0
	GREENE	0	0	0	0	30	20
	HARDEMAN	0	1,544	0	0	0	0
	HARDIN	503	7,266	0	0	0	888
	HAYWOOD	498	0	0	0	2,738	1,283
	HENDERSON	0	4,534	0	0	1,257	913
	HENRY	0	0	0	511	638	0
	HICKMAN	0	12,867	0	0	0	7,247
	HOUSTON	111	0	61	0	0	93
	HUMPHREYS	300	0	0	0	3,915	0
	JACKSON	0	0	0	0	0	0
JEFFERSON	0	0	0	0	0	572	
KNOX	80	0	0	0	0	4,516	
LAKE	1,486	0	0	0	0	941	
LAWRENCE	0	17,843	0	0	0	0	
LEWIS	0	12,720	0	0	0	569	
LINGOLN	0	0	0	0	0	190	
LOUDON	0	0	2	0	0	223	
LOUDON	0	0	0	0	0	102	
MCMINN	0	0	0	0	0	165	
MCMINN	0	7,374	0	0	143	0	
MACON	0	0	141	0	0	1,476	
MADISON	0	0	0	0	0	412	
MADISON	0	0	0	0	0	697	
MARION	0	0	0	0	0	274	
MAURY	0	0	682	0	0	4,841	
MONRDE	1,225	0	0	0	0	0	
MONTGOMERY	17	0	0	0	0	1,047	

REPORT 2

U.S. AGRICULTURAL AND NONAGRICULTURAL LANDHOLDINGS (ACRES)  
 BY COUNTRY OF FOREIGN ENTITY  
 BY STATE AND COUNTY AS OF FEBRUARY 28, 2009

STATE NAME	COUNTY NAME	CANADA	NETHERLANDS	UNITED KINGDOM	GERMANY	PORTUGAL	ALL OTHERS
TENNESSEE	OVERTON	0	0	0	0	0	313
	PERRY	0	0	0	2,186	0	0
	PICKETT	0	0	1,516	13	0	0
	PUTNAM	0	0	0	0	0	13
	RHEA	0	0	0	0	0	1,111
	ROBERTSON	40	0	0	0	0	0
	RUTHERFORD	12	0	0	0	0	0
	SEQUATCHIE	0	0	0	0	0	951
	SEVIER	0	0	0	0	0	213
	SHELBY	0	0	0	0	0	1,411
	SMITH	921	0	0	0	0	1,985
	STEWART	0	0	182	0	0	0
	SULLIVAN	0	0	0	0	0	109
	TIPTON	0	0	0	0	0	683
	UNION	513	0	0	0	162	105
	VAN BUREN	0	0	0	0	0	12
	WARREN	0	0	0	0	0	238
	WASHINGTON	0	0	0	0	0	549
	WAYNE	0	97,372	0	10	0	2,162
WEAKLEY	0	0	1,338	0	0	6,646	
WILLIAMSON	195	0	0	99	0	372	
WILSON	0	0	0	0	0	92	
-----		7,694	172,789	5,019	11,846	0	74,973
TENNESSEE							

U.S. AGRICULTURAL AND NONAGRICULTURAL LANDHOLDINGS (ACRES)  
 BY COUNTRY OF FOREIGN ENTITY  
 BY STATE AND COUNTY AS OF FEBRUARY 28, 2009

STATE NAME	COUNTY NAME	CANADA	NETHERLANDS	UNITED KINGDOM	GERMANY	PORTUGAL	ALL OTHERS
TEXAS	ANDERSON	866	0	12	0	0	3,393
	ANGELINA	7,188	0	0	0	0	0
	ATASCOSA	0	0	0	0	0	4,390
	AUSTIN	0	0	0	0	0	157
	BAILLY	0	0	0	0	0	440
	BANDERA	0	0	0	2,450	0	1,888
	BASTROP	0	860	45	0	0	0
	BELL	0	161	0	0	0	1,603
	BEXAR	0	2,386	1,396	860	0	7,830
	BLANCO	0	950	378	3,742	0	249
	BOSQUE	0	0	0	22	0	3,859
	BOWIE	1,968	2,370	0	103	0	13,138
	BRAZORIA	443	770	8,700	1,217	8,226	0
	BRAZOS	0	0	0	75	0	10,849
	BREWSTER	0	0	37	0	0	15,807
	BRISCOE	0	0	0	0	46,491	0
	BROWN	0	371	0	0	0	540
	BURLESON	0	0	0	310	0	16,805
	BURNET	0	0	0	907	0	307
	CALDWELL	85	0	0	0	0	5,009
	CALHOUN	0	0	0	0	0	1,404
	CALLAHAN	0	0	4,564	0	0	0
	CAMERON	181	0	1,780	264	1,926	12,276
	CAMP	0	0	0	0	0	176
	CARSON	0	0	0	559	0	0
	CASS	40,824	0	0	0	0	0
	CASTRO	0	587	0	0	0	1,555
	CHAMBERS	0	0	0	0	0	1,842
	CHEROKEE	53,616	0	0	0	0	445
	COCHRAN	0	0	149	0	0	0
	COKE	0	0	0	726	0	0
	COLEMAN	52	312	0	0	0	5,901
	COLLIN	242	231	578	150	0	5,470
	COLORADO	0	0	732	104	0	992
	COMAL	410	0	1,285	1,016	0	1,387
	COMANCHE	2,611	971	0	0	0	952
	COOKE	0	0	164	70	0	77
	CORYELL	0	0	0	1,618	0	777
	CRANE	0	0	1,692	0	0	133
	CROCKETT	0	0	172	0	10,383	3,815
CULBERSON	16,884	0	0	0	0	76,194	
DALLAM	634	160	316	1,431	0	1,893	
DALLAS	2,201	305	189	2,355	0	2,263	
DEAF SMITH	1,173	7,583	0	0	0	5,194	
DELTA	0	188	0	6,388	0	24	
DENTON	2,884	496	232	70	0	2,455	
DEWITT	0	0	0	0	0	1,403	
DIMMITT	0	0	0	0	0	3,050	
DUVAL	0	0	0	0	0	13,682	

REPORT 2

U.S. AGRICULTURAL AND NONAGRICULTURAL LANDHOLDINGS (ACRES)  
 BY COUNTRY OF FOREIGN ENTITY  
 BY STATE AND COUNTY AS OF FEBRUARY 28, 2009

STATE NAME	COUNTY NAME	CANADA	NETHERLANDS	UNITED KINGDOM	GERMANY	PORTUGAL	ALL OTHERS
TEXAS	EASTLAND	0	0	110	0	0	160
	ECTOR	0	0	466	0	0	164
	EDWARDS	0	0	0	0	0	12,552
	ELLIS	0	900	2,274	4,165	0	7,049
	EL PASO	0	0	0	0	0	195
	ERATH	127	738	0	0	0	9,249
	FALLS	0	0	0	0	0	0
	FANNIN	98	0	0	204	0	4,893
	FAYETTE	0	0	0	0	0	565
	FISHER	0	0	0	7,939	0	0
	FORT BEND	0	0	0	0	0	9,004
	FORT WORTH	2,382	2,578	114	0	0	1,509
	FRANKLIN	0	1,287	0	2,841	0	1,131
	FREESTONE	10	0	0	1,729	0	1,361
	FRIEO	0	905	2,171	0	0	1,848
	GAINES	980	0	9,366	0	0	554
	GALVESTON	859	0	1,190	0	0	0
	GARZA	0	0	1,915	0	52	0
	GILLESPIE	0	1,924	26	0	0	516
	GLASSCOCK	0	0	0	0	0	14,859
	GOLIAD	0	0	0	0	0	755
	GONZALES	0	0	175	0	0	481
	GRAY	0	122	0	3,474	0	2,027
	GRAYSON	0	0	869	0	0	1,984
	GREGG	0	0	346	0	0	0
	GRIMES	0	0	0	1,148	0	0
	GUADALUPE	0	0	0	85	0	353
	HALE	322	0	0	20	0	51
	HALL	0	0	0	0	0	520
	HAMILTON	0	0	0	0	0	1,541
	HANSFORD	0	0	0	0	0	1,651
	HARDMAN	0	0	0	0	0	640
	HARDEN	0	0	0	0	0	65
	HARDIN	40,887	0	60	0	0	1,000
	HARRIS	3,126	1,393	979	0	0	4,566
HARRISON	5,779	1,427	60	311	0	0	
HARTLEY	800	960	0	480	0	160	
HAYS	0	0	598	0	0	506	
HENDERSON	0	93	0	0	0	0	
HIDALGO	271	579	15,365	5,090	0	6,091	
HILL	522	1,287	0	0	0	100,098	
HOCKLEY	0	357	0	0	0	1,459	
HOOD	0	0	0	0	0	0	
HOPKINS	0	7,140	0	0	0	44	
HOUSTON	2,782	1,732	0	516	190	2,173	
HOWARD	0	0	0	1,156	0	5,896	
HUDSPETH	0	0	0	3,732	0	0	
HUNT	0	1,777	0	0	0	15,014	
JACK	0	0	0	948	0	1,200	
JACKSON	0	0	0	0	0	5,630	
JASPER	44,184	0	160	5,256	0	26,489	

U.S. AGRICULTURAL AND NONAGRICULTURAL LANDHOLDINGS (ACRES)  
 BY COUNTRY OF FOREIGN ENTITY  
 BY STATE AND COUNTY AS OF FEBRUARY 28, 2009

STATE NAME	COUNTY NAME	CANADA	NETHERLANDS	UNITED KINGDOM	GERMANY	PORTUGAL	ALL OTHERS
TEXAS	JEFF DAVIS	0	0	0	0	0	53,909
	JEFFERSON	0	0	0	2,364	0	3,389
	JIM HOGG	0	0	0	0	0	1,541
	JIM WELLS	724	0	0	0	0	0
	JOHNSON	0	0	0	23	0	690
	KARNES	0	0	0	117	0	132
	KAUFMAN	0	2,635	0	0	0	5,235
	KENDALL	0	0	0	0	0	1,445
	KENT	0	0	1,920	0	0	0
	KERR	0	0	0	0	0	2,170
	KIMBLE	0	0	72	0	0	612
	KINNEY	0	0	80	0	0	0
	LAMAR	1,370	707	0	3,407	0	11,159
	LASALLE	0	0	0	0	0	3,148
	LAVACA	0	0	0	35	0	1,834
	LEE	0	195	0	0	0	1,133
	LEON	0	0	407	196	0	6,278
	LIBERTY	4,881	0	720	0	0	15,368
	LIMESTONE	394	909	0	0	0	0
	LIVE OAK	0	0	297	0	0	0
	LLANO	243	0	0	0	0	0
	LOVING	0	0	6,494	0	0	0
	LUBBOCK	0	0	0	0	0	764
	MCCULLOCH	0	0	0	0	0	228
	MCLENNAN	253	0	175	942	0	4,817
	MCMULLEN	0	0	0	0	0	328
	MADISON	0	0	1,431	0	0	4,447
	MARION	32,343	0	80	0	0	1,162
	MATAGORDA	4,426	0	0	0	0	5,116
	MAVERICK	0	0	0	0	0	5,839
	MEDINA	0	0	0	57	0	1,793
	MITCHELL	0	0	0	0	0	9,860
	MONTGOMERY	47	269	0	0	0	1,032
	MOORE	1,400	0	0	0	0	160
	MORRIS	182	156	243	0	0	0
	NACOGDOCHES	58,904	0	0	0	315	3,746
	NAVARRO	0	1,376	0	0	256	0
	NEWTON	176,682	0	0	0	6,416	23,743
	NOLAN	0	0	0	0	1,597	829
	NUJES	141	0	141	0	0	8,690
	OCHILTREE	660	0	0	0	0	61
	ORANGE	1,668	0	0	0	0	0
PANDLA	65,443	0	0	0	0	0	
PARKER	262	0	0	320	0	0	
PECOS	0	0	16,065	0	0	18,770	
POLK	27,495	155,838	28	75	0	5,178	
POTTER	0	0	0	0	0	73,116	
PRESIDIO	0	0	2,779	7,182	0	231	
RAINS	0	0	0	0	0	0	



U. S. AGRICULTURAL AND NONAGRICULTURAL LANDHOLDINGS (ACRES)  
 BY COUNTRY OF FOREIGN ENTITY  
 BY STATE AND COUNTY AS OF FEBRUARY 28, 2009

STATE NAME	COUNTY NAME	CANADA	NETHERLANDS	UNITED KINGDOM	GERMANY	PORTUGAL	ALL OTHERS
TEXAS	RED RIVER	483	953	14,903	9,081	0	11,956
	REEVES	4,928	0	40,778	0	0	31,786
	REFUGIO	0	0	0	0	0	555
	ROBERTSON	12,278	0	0	14,297	0	9,454
	ROCKWALL	15	1,244	0	0	0	1,495
	RUNNELS	0	0	0	0	0	230
	RUSK	6,499	0	0	0	0	0
	SABINE	2,770	0	0	0	0	0
	SAN AUGUSTINE	16,850	0	0	0	0	0
	SAN PATRICIO	2,880	0	150	0	0	2,508
	SAN SABA	0	0	73	2,051	0	844
	SCHLEICHER	0	0	338	0	0	0
	SCURRY	0	0	74	15,620	2,912	4,771
	SHACKELFORD	0	0	0	0	36,450	0
	SHELBY	40,215	0	0	0	0	46
	SHERMAN	160	0	0	0	0	7,758
	SMITH	0	0	187	0	0	2,112
	SOMERVELL	0	0	0	0	0	7,716
	STARR	0	1,004	0	0	0	16,586
	STERLING	0	0	0	0	0	19,084
	TARRANT	3,593	0	477	16,899	0	6,544
	TAYLOR	0	0	0	454	0	140
	TERRELL	6,403	0	1,750	0	0	0
	THROCKMORTON	0	0	0	0	38,805	0
	TITUS	0	646	0	0	0	15
	TOM GREEN	152	0	0	0	3,046	0
	TRAVIS	1,489	0	0	0	0	2,078
	TRINITY	0	22,863	0	0	0	0
	TYLER	141,302	44,980	0	0	0	0
	UPSHUR	1,423	185	0	0	0	0
	UPTON	0	0	603	0	0	0
	UVALDE	0	0	187	334	0	4,387
	VAL VERDE	0	0	10	0	0	10,622
VAN ZANDT	104	0	0	0	0	2,166	
VICTORIA	5,322	0	0	1	0	58	
WALLER	59	0	9	0	0	4,871	
WARD	0	0	1,260	0	0	0	
WASHINGTON	0	0	0	0	0	1,145	
WEBB	0	0	0	0	0	17,158	
WHARTON	0	0	212	0	0	6,829	
WILLACY	0	0	0	0	0	1,903	
WILLIAMSON	0	0	0	0	0	2,279	
WILSON	0	0	295	607	0	1,860	
WISE	0	0	0	1,154	0	0	
WOOD	0	940	279	0	0	3,765	
YOAKUM	0	0	5,984	0	0	0	
ZAPATA	0	0	0	0	0	6,181	
ZAVALA	0	0	158	0	0	80,109	

REPORT 2

U.S. AGRICULTURAL AND NONAGRICULTURAL LANDHOLDINGS (ACRES)

BY STATE AND COUNTY AS OF FEBRUARY 28, 2009

STATE NAME	COUNTY NAME	CANADA	NETHERLANDS	UNITED KINGDOM	GERMANY	PORTUGAL	ALL OTHERS
TEXAS		859,834	278,800	157,644	169,840	148,421	1,015,591

REPORT 2

U.S. AGRICULTURAL AND NONAGRICULTURAL LANDHOLDINGS (ACRES)  
 BY COUNTRY OF FOREIGN ENTITY  
 BY STATE AND COUNTY AS OF FEBRUARY 28, 2009

STATE NAME	COUNTY NAME	CANADA	NETHERLANDS	UNITED KINGDOM	GERMANY	PORTUGAL	ALL OTHERS	
UTAH	BEAVER	0	0	0	0	0	4,997	
	CARBON	0	180	0	0	0	0	
	DAVIS	0	0	0	2	0	0	
	DUCHESNE	489	0	0	0	0	0	
	EMERY	0	0	15,103	0	0	1,285	
	GARFIELD	0	0	0	303	0	0	
	KANE	0	1,280	0	0	0	0	
	MILLARD	0	0	0	0	0	5,461	
	SALT LAKE	0	0	31,192	0	0	661	
	SAN JUAN	0	0	0	0	0	320	
	SANPETE	1,600	0	0	0	0	0	
	SUMMIT	0	8,620	0	0	0	0	
	TOOELE	0	0	1,652	0	0	4,425	
	UINTAH	0	0	0	0	0	8,381	
	WASATCH	0	9,800	0	0	0	0	
			2,089	19,880	47,947	305	0	25,530

U.S. AGRICULTURAL AND NONAGRICULTURAL LANDHOLDINGS (ACRES)

BY STATE AND COUNTY AS OF FEBRUARY 28, 2009

STATE NAME	COUNTY NAME	CANADA	NETHERLANDS	UNITED KINGDOM	GERMANY	PORTUGAL	ALL OTHERS	
VERMONT	ADDISON	202	1,802	154	160	0	2,938	
	BENNINGTON	488	0	2,766	0	0	0	
	CALEDONIA	3,530	0	826	0	0	1,177	
	CHITTENDEN	417	159	267	0	0	39	
	ESSEX	3,337	0	0	1,270	0	283	
	FRANKLIN	12,106	607	302	730	0	1,257	
	GRAND ISLE	1,687	0	0	0	0	60	
	LAMOILLE	2,025	0	1,734	0	0	6,755	
	ORANGE	359	0	1,311	0	0	710	
	ORLEANS	6,757	690	1,708	422	0	4,115	
	RUTLAND	0	166	1,922	0	0	3,656	
	WASHINGTON	1,462	0	6,628	82	0	1,026	
	WINDHAM	825	0	5,222	0	0	2,700	
	WINDSOR	0	313	1,953	523	0	1,322	
			33,195	3,737	24,793	3,187	0	26,038

U. S. AGRICULTURAL AND NONAGRICULTURAL LANDHOLDINGS (ACRES)  
 BY COUNTRY OF FOREIGN ENTITY  
 BY STATE AND COUNTY AS OF FEBRUARY 28, 2009

STATE NAME	COUNTY NAME	CANADA	NETHERLANDS	UNITED KINGDOM	GERMANY	PORTUGAL	ALL OTHERS
VIRGINIA	ACCOMAC	0	343	0	0	0	22
	ALBEMARLE	151	0	144	1,664	0	4,454
	AMHERST	0	0	0	0	0	456
	AUGUSTA	0	0	0	0	0	469
	BEDFORD	115	0	0	168	0	136
	BOTETOURT	0	0	515	91	0	5,507
	BUCHANAN	0	0	0	112	0	0
	BUCKINGHAM	38	0	0	0	0	0
	CAMPBELL	0	0	0	0	0	92
	CAROLINE	0	0	0	0	0	252
	CARROLL	0	0	0	0	0	72
	CHARLES CITY	0	0	0	1,700	0	0
	CHARLOTTE	0	0	0	0	0	373
	CLARKE	0	0	69	2,724	0	249
	CULPEPPER	27	8	0	6,707	0	2,664
	CUMBERLAND	0	0	224	890	0	200
	ESSEX	0	0	0	1,118	0	2,195
	FAIRFAX	0	823	0	0	0	382
	FAUQUIER	53	0	1,641	452	0	6,757
	FLUVANNA	0	0	0	962	0	248
	FREDERICK	693	0	7	58	0	1,005
	GILES	0	0	0	0	0	329
	GLOUCESTER	0	0	0	779	0	290
	GOOCHLAND	0	258	0	0	0	0
	GRAYSON	66	0	0	0	0	323
	GREENE	0	0	371	0	0	0
	GREENSVILLE	0	128	0	0	0	0
	HANOVER	0	0	243	0	0	125
	ISLE OF WIGHT	0	0	0	0	0	0
	KING AND QUEEN	0	0	115	517	0	928
	KING GEORGE	0	0	0	0	0	573
	KING WILLIAM	585	0	0	0	0	1,696
	LANCASTER	0	108	0	226	0	0
	LEE	0	0	0	16	0	105
	LOUDDON	223	168	0	727	0	13,391
	LOUISA	0	0	0	245	0	518
	LUNENBURG	0	0	0	0	0	124
	MADISON	0	0	816	0	0	2,071
	MATHEWS	0	0	0	273	0	0
	MECKLENBURG	0	0	0	322	0	70
	MIDDLESEX	0	0	0	17	0	0
	MONTGOMERY	469	154	0	217	0	97
	NELSON	0	1,214	0	0	0	1,469
	NEW KENT	0	0	0	0	0	278
	NORTHUMBERLAND	0	0	0	239	0	89
	NOTTOWAY	0	0	0	0	0	1,109
	ORANGE	159	171	635	2,339	0	1,060
	PATRICK	0	0	0	0	0	11,214
	PRINCE WILLIAM	0	0	0	0	0	139

REPORT 2 U.S. AGRICULTURAL AND NONAGRICULTURAL LANDHOLDINGS (ACRES)  
 BY COUNTRY OF FOREIGN ENTITY  
 BY STATE AND COUNTY AS OF FEBRUARY 28, 2009

STATE NAME	COUNTY NAME	CANADA	NETHERLANDS	UNITED KINGDOM	GERMANY	PORTUGAL	ALL OTHERS	
VIRGINIA	PULASKI	26	0	0	0	0	292	
	RAPPAHANNOCK	1	2	399	722	0	545	
	RICHMOND	0	0	152	0	0	49	
	ROANOKE	0	0	0	0	0	143	
	ROCKBRIDGE	0	0	122	491	0	293	
	ROCKINGHAM	0	0	0	0	20	122	
	SCOTT	0	0	0	0	0	312	
	SHENANDOAH	180	0	316	0	0	66	
	SMYTH	0	0	0	0	0	83	
	SOUTHAMPTON	0	0	0	0	0	850	
	SPOTSYLVANIA	0	0	0	0	0	670	
	STAFFORD	0	0	0	0	0	564	
	SURRY	0	0	0	0	0	231	
	TAZEWELL	0	0	17,062	76	0	0	
	WARREN	0	0	0	155	0	29	
	WISE	0	0	0	1,005	0	0	
	WYTHE	0	0	0	0	0	236	
	CHESAPEAKE	0	0	52	0	0	904	
	LYNCHBURG	0	0	0	0	0	265	
	SUFFOLK	0	0	0	0	0	72	
	VIRGINIA BEACH	0	0	54	0	0	0	
			2,786	3,377	22,937	25,012	20	67,257

-----  
 VIRGINIA

U. S. AGRICULTURAL AND NONAGRICULTURAL LANDHOLDINGS (ACRES)  
 BY COUNTRY OF FOREIGN ENTITY  
 BY STATE AND COUNTY AS OF FEBRUARY 28, 2009

STATE NAME	COUNTY NAME	CANADA	NETHERLANDS	UNITED KINGDOM	GERMANY	PORTUGAL	ALL OTHERS
WASHINGTON	ADAMS	2,037	0	0	0	0	0
	BENTON	130	0	0	200	0	222
	CHELAN	61,390	0	0	0	0	776
	CLALLAM	33	0	0	0	0	710
	CLARK	7,235	163	0	0	0	608
	COWLITZ	48,403	0	0	0	0	635
	DOUGLAS	20	0	0	0	0	5,663
	FERRY	1,376	0	2,462	15	0	0
	FRANKLIN	140	0	0	0	0	296
	GRANT	3,501	236	160	240	0	1,409
	GRAYS HARBOR	3,656	0	0	640	0	0
	ISLAND	127	0	0	20	0	0
	JEFFERSON	0	0	0	173	0	4,630
	KING	108,932	45,438	0	2	0	16,383
	KITSAP	9	0	0	0	0	0
	KITTITAS	681	0	0	0	0	31,591
	KLICKITAT	67,337	2,892	37	10	5,239	2,201
	LEWIS	12,200	10,871	0	1,806	69,167	8,784
	LINCOLN	652	0	0	80	0	0
	OKANOGAN	14,928	0	48,918	2,326	0	774
	PACIFIC	39,472	0	0	631	0	0
	PEND OREILLE	21	0	0	0	0	246
	PIERCE	136,885	47,102	0	1,793	0	0
	SAN JUAN	33	0	0	114	0	0
	SKAGIT	29,102	630	23	19,381	0	1,817
	SKAMANIA	22,241	0	0	0	0	0
	SNOHOMISH	561,106	0	0	1,862	0	55
	SPOKANE	635	0	0	0	0	747
	STEVENS	1,417	0	0	0	0	0
	THURSTON	230	1,956	0	2,900	0	2,477
	WAHIAKUM	81,730	0	0	0	0	0
	WALLA WALLA	5,392	0	0	0	0	0
WHATCOM	26,030	283	4,684	9,840	0	7,915	
WHITMAN	228	0	0	0	0	0	
YAKIMA	8,486	0	0	2,528	53,571	557	
		1,245,795	109,571	56,284	44,561	127,977	88,496

U. S. AGRICULTURAL AND NONAGRICULTURAL LANDHOLDINGS (ACRES)

BY STATE AND COUNTY AS OF FEBRUARY 28, 2009

STATE NAME	COUNTY NAME	CANADA	NETHERLANDS	UNITED KINGDOM	GERMANY	PORTUGAL	ALL OTHERS
WEST VIRGINIA	BARBOUR	0	0	0	0	0	67
	BOONE	0	0	0	10	0	0
	BRAXTON	0	0	0	54	0	0
	DODDRIDGE	0	0	0	0	0	140
	FAYETTE	0	0	0	285	0	84
	GILMER	35	0	1,585	0	0	0
	GRANT	0	0	0	646	0	0
	HAMPSHIRE	0	0	0	0	0	705
	HARRISON	16	0	0	0	0	0
	JEFFERSON	174	0	1,719	0	0	332
	KANAWHA	1,680	0	3,413	0	0	0
	LEWIS	0	0	68	0	0	0
	MCDOWELL	0	0	3,500	1,684	0	0
	MARSHALL	0	0	166	127	0	0
	MINERAL	0	0	1,101	0	0	71
	MONROE	0	0	0	145	0	0
	PENDLETON	0	0	0	0	0	150
	POCAHONTAS	10,540	0	500	0	0	0
	PRESTON	0	0	0	0	0	116
	PUTNAM	0	0	0	0	0	306
	RALEIGH	8,530	0	0	5,880	0	0
	RANDOLPH	0	0	0	0	0	4,775
	ROANE	0	0	105	0	0	0
	SUMMERS	0	0	0	225	0	0
	UPSHUR	0	0	0	247	0	166
	WEBSTER	0	6,716	0	0	0	86
	WETZEL	0	0	0	61	0	0
WOOD	0	0	0	0	0	30	
WYOMING	0	0	0	875	0	0	
-----		20,975	6,716	12,157	10,239	0	7,028
WEST VIRGINIA							



U.S. AGRICULTURAL AND NONAGRICULTURAL LANDHOLDINGS (ACRES)  
 BY COUNTRY OF FOREIGN ENTITY  
 BY STATE AND COUNTY AS OF FEBRUARY 28, 2009

STATE NAME	COUNTY NAME	CANADA	NETHERLANDS	UNITED KINGDOM	GERMANY	PORTUGAL	ALL OTHERS
WISCONSIN	ADAMS	1,008	0	0	0	0	0
	ASHLAND	0	0	0	0	0	1
	BARRON	399	0	0	58	0	320
	BAYFIELD	0	0	0	560	0	80
	BROWN	0	40	101	0	0	0
	CALUMET	113	0	0	0	0	0
	CLARK	666	486	0	0	0	404
	COLUMBIA	0	0	0	0	0	80
	CRAWFORD	59	0	0	0	0	0
	DANE	0	0	0	74	0	567
	DODGE	0	0	0	0	0	335
	DOUGLAS	0	0	0	0	0	80
	DUNN	0	0	0	160	0	0
	FOND DU LAC	0	346	46	0	0	1,238
	FOREST	4,054	0	0	0	0	4,666
	GRANT	0	0	0	0	1,604	0
	GREEN	384	0	0	0	102	160
	GREEN LAKE	0	630	0	0	0	0
	IOWA	0	27	61	0	185	0
	IRON	0	0	0	0	0	0
	JACKSON	302	0	0	0	0	41
	JEFFERSON	0	327	0	0	0	177
	JUNEAU	3,755	0	0	0	50	0
	KENOSHA	0	0	0	0	0	110
	LAFAYETTE	0	0	0	0	2,989	1,706
	LANGLADE	1,172	0	0	0	0	6,998
	LINGOLN	0	0	0	0	0	4,059
	MANITOWOC	58	0	0	0	0	0
	MARATHON	0	0	0	0	0	1,603
	MARQUETTE	0	0	0	0	80	0
	MILWAUKEE	0	19	0	0	82	28
	OCONTO	220	0	0	0	0	80
	ONEIDA	0	0	0	0	0	3,792
	OUTAGAMIE	0	0	56	0	0	0
PIERCE	0	0	0	0	0	264	
POLK	0	0	120	0	0	0	
PORTAGE	0	0	0	0	0	2,747	
PRICE	0	0	0	0	397	919	
RICHLAND	0	40	0	0	280	100	
ROCK	0	0	0	0	1,284	289	
RUSK	0	0	0	1,819	0	0	
ST CROIX	40	0	0	0	0	187	
SAUK	0	40	594	0	483	367	
SHAWANO	0	0	18	0	0	80	
SHEBOYGAN	0	67	0	0	0	80	
TAYLOR	0	0	0	0	0	400	
TREMPEALEAU	179	0	0	0	0	170	
VILAS	0	0	0	0	223	821	
WALWORTH	543	0	446	0	1,883	611	

U.S. AGRICULTURAL AND NONAGRICULTURAL LANDHOLDINGS (ACRES)  
 BY COUNTRY OF FOREIGN ENTITY  
 BY STATE AND COUNTY AS OF FEBRUARY 28, 2009

STATE NAME	COUNTY NAME	CANADA	NETHERLANDS	UNITED KINGDOM	GERMANY	PORTUGAL	ALL OTHERS
WISCONSIN	WASHBURN	0	0	140	0	0	0
	WAUKESHA	0	0	0	9	0	194
	WAUPACA	40	0	0	0	0	0
	WAUSHARA	1,275	0	0	0	0	0
	WINNEBAGO	0	0	114	0	0	27
WOOD	661	0	0	0	0	607	
-----		14,928	2,022	3,515	10,503	0	34,388
WISCONSIN							

REPORT 2

U. S. AGRICULTURAL AND NONAGRICULTURAL LANDHOLDINGS (ACRES)  
 BY COUNTRY OF FOREIGN ENTITY  
 BY STATE AND COUNTY AS OF FEBRUARY 28, 2009

STATE NAME	COUNTY NAME	CANADA	NETHERLANDS	UNITED KINGDOM	GERMANY	PORTUGAL	ALL OTHERS
WYOMING	ALBANY	637	0	0	0	0	30,293
	BIG HORN	0	0	411	0	0	656
	CAMPBELL	0	6,370	54,970	0	0	0
	CARBON	0	0	0	5,560	45,761	500
	CONVERSE	0	0	7,307	0	0	0
	CROOK	0	0	1,905	0	0	22,891
	FREMONT	790	0	0	712	0	0
	GOSHEN	1,600	0	0	0	19,679	232
	HOT SPRINGS	0	0	0	10,224	0	0
	LARAMIE	0	0	0	0	0	4,368
	NATRONA	0	0	3,035	0	0	0
	NIobrARA	0	0	0	0	0	388
	PARK	0	120	46	0	0	80
	PLATTE	0	0	35	0	291	15,991
	SHERIDAN	0	1,066	17,738	21,026	0	0
	SUBLETTE	0	0	0	7,380	0	11,068
	TETON	0	1,099	0	0	0	0
	UINTA	0	0	0	0	0	1,541
	WASHAKIE	0	0	0	0	0	1,106
-----		3,027	8,655	85,447	44,902	65,731	89,114
WYOMING							



**Report 3**

**U.S. Landholdings of Foreign Entities By Type Of Land Use  
By State And County As of February 28, 2009**

U.S. LANDHOLDINGS OF FOREIGN ENTITIES BY TYPE OF LAND USE  
 BY STATE AND COUNTY AS OF FEBRUARY 28, 2009

STATE NAME	COUNTY NAME	NUMBER OF PARCELS	ACRES IN CROPLAND	ACRES IN PASTURE	ACRES IN FOREST	ACRES IN OTHER AG	ACRES IN NON AG	TOTAL ACRES
ALABAMA	AUTAUGA	4	0	0	70,011	359	1,274	71,644
	BALDWIN	6	0	0	108,653	16	1,300	109,969
	BARBOUR	5	0	0	5,569	0	0	5,731
	BIBB	3	0	0	40,651	0	533	41,184
	BULLOCK	15	364	0	37,653	3	246	38,266
	BUTLER	23	69	0	155,917	0	5,536	161,522
	CALHOUN	1	0	0	723	0	6	729
	CHAMBERS	2	0	0	449	0	0	449
	CHEROKEE	1	0	0	218	0	0	218
	CHILTON	2	0	0	31,668	0	591	32,259
	CHOCTAW	19	0	0	8,056	0	123	8,179
	CLARKE	21	0	0	11,642	57	131	11,830
	CLAY	2	0	0	1,637	0	10	1,647
	CLEBURNE	1	0	0	1,002	0	8	1,010
	COLBERT	4	40	257	11,963	0	154	12,414
	CONECUH	12	0	0	97,274	0	579	97,853
	COOSA	5	0	0	29,391	0	525	29,916
	COVINGTON	4	0	0	41,712	0	783	42,495
	CRENSHAW	12	280	314	65,010	0	1,093	66,697
	CULLMAN	1	0	0	244	0	0	244
	DALE	1	215	0	0	0	15	230
	DALLAS	19	0	0	28,267	7	1,430	29,704
	DEKALB	1	0	0	323	0	0	323
	ELMORE	3	0	0	6,029	0	145	6,174
	ESCAMBIA	6	18	0	49,191	0	947	44,156
	FAYETTE	2	0	0	11,135	0	0	11,135
	FRANKLIN	2	0	0	37,627	0	0	37,627
	GENEVA	1	3	0	0	0	0	3
	GREENE	5	300	0	4,181	210	264	5,004
	HALE	16	0	0	19,852	6	260	20,118
	HENRY	21	0	59	2,513	513	14	3,099
	JACKSON	7	0	0	30,813	0	0	30,813
	LAMAR	5	0	0	3,608	0	23	3,631
	LAUDERDALE	2	0	0	1,926	0	0	1,926
	LAWRENCE	1	0	0	5,528	0	0	5,528
	LEE	2	0	0	811	0	3	814
	LIMESTONE	5	216	49	152	498	1	916
	LOWNDES	7	0	700	71,609	0	742	73,051
	MACON	18	66	0	8,217	129	73	8,485
	MADISON	4	0	0	4,824	0	0	4,824
	MARENGO	69	0	0	25,658	456	340	26,454
	MARION	3	0	0	49,951	0	110	50,061
	MARSHALL	2	0	0	510	0	0	510
	MOBILE	3	0	0	19,614	0	1,373	20,987
	MONROE	31	0	0	98,721	259	983	99,963
	MONTGOMERY	2	0	0	4,944	0	123	5,067
	MORGAN	2	39	39	0	340	0	418
PERRY	28	1,200	0	49,001	0	788	50,989	
PICKENS	1	0	0	352	0	0	352	
PIKE	7	0	550	22,816	0	219	23,585	

U.S. LANDHOLDINGS OF FOREIGN ENTITIES BY TYPE OF LAND USE  
 BY STATE AND COUNTY AS OF FEBRUARY 28, 2009

STATE NAME	COUNTY NAME	NUMBER OF PARCELS	ACRES IN CROPLAND	ACRES IN PASTURE	ACRES IN FOREST	ACRES IN OTHER AG	ACRES IN NON AG	TOTAL ACRES	
ALABAMA	RANDOLPH	7	0	0	16,322	0	90	16,412	
	RUSSELL	3	550	0	324	0	203	1,077	
	ST CLAIR	9	642	0	2,017	336	611	3,606	
	SHELBY	5	160	60	655	240	1,131	2,246	
	SUMTER	19	0	0	6,408	0	246	6,654	
	TALLADEGA	10	0	860	2,449	620	2,777	6,706	
	TALLAPOOSA	3	0	0	15,612	0	18	15,630	
	TUSCALOOSA	2	0	0	450	0	4	454	
	WALKER	2	0	0	4,979	0	0	4,979	
	WASHINGTON	3	0	0	73,107	0	1,605	74,712	
	WILCOX	67	0	232	33,778	150	487	34,647	
	WINSTON	1	0	0	14,194	0	0	14,194	
	-----		550	4,162	3,169	1,441,911	4,199	28,079	1,481,520
	ALABAMA	-----		4,162	3,169	1,441,911	4,199	28,079	1,481,520

U.S. LANDHOLDINGS OF FOREIGN ENTITIES BY TYPE OF LAND USE  
 BY STATE AND COUNTY AS OF FEBRUARY 28, 2009

STATE NAME	COUNTY NAME	NUMBER OF PARCELS	ACRES IN CROPLAND	ACRES IN PASTURE	ACRES IN FOREST	ACRES IN OTHER AG	ACRES IN NON AG	TOTAL ACRES
ALASKA	HOMER	11	0	270,111	0	20	0	270,131
	PALMER	4	0	54	98	42	76	270,270
ALASKA		15	0	270,165	98	62	76	270,401



U.S. LANDHOLDINGS OF FOREIGN ENTITIES BY TYPE OF LAND USE  
 BY STATE AND COUNTY AS OF FEBRUARY 28, 2009

STATE NAME	COUNTY NAME	NUMBER OF PARCELS	ACRES IN CROPLAND	ACRES IN PASTURE	ACRES IN FOREST	ACRES IN OTHER AG	ACRES IN NON AG	TOTAL ACRES	
ARIZONA	COCHISE	10	873	7,851	0	117	452	9,293	
	COCONINO	3	0	480	0	45,647	0	46,127	
	GILA	27	0	6,314	13	308	0	6,635	
	GRAHAM	11	1,089	162	0	56	79	1,386	
	MARICOPA	104	57,349	8,598	0	16,568	25,549	108,064	
	MOHAVE	1	317	0	0	216	0	533	
	NAVAJO	1	0	640	0	0	0	640	
	PIMA	17	764	28,121	0	43	350	29,278	
	PINAL	34	12,673	26,775	441	5,740	5,934	51,563	
	SANTA CRUZ	8	0	2,752	0	954	1,100	4,806	
	YAVAPAI	7	720	20,839	0	148	160	21,867	
	YUMA	14	1,128	0	0	128	39	1,295	
			237	74,913	102,532	454	69,925	33,663	281,487

U.S. LANDHOLDINGS OF FOREIGN ENTITIES BY TYPE OF LAND USE  
BY STATE AND COUNTY AS OF FEBRUARY 28, 2009

STATE NAME	COUNTY NAME	NUMBER OF PARCELS	ACRES IN CROPLAND	ACRES IN PASTURE	ACRES IN FOREST	ACRES IN OTHER AG	ACRES IN NON AG	TOTAL ACRES
ARKANSAS	ARKANSAS	1	567	0	0	0	59	626
	ASHLEY	3	2,354	2	59	0	0	2,415
	BAXTER	1	0	48	60	0	0	108
	BENTON	2	2,188	257	0	0	64	2,509
	BOONE	5	0	485	653	56	0	1,194
	BRADLEY	3	0	0	113	0	0	113
	CALHOUN	1	0	0	5	0	0	5
	CHICOT	22	16,028	0	179	383	1,042	17,632
	CLARK	6	0	0	95,246	0	65	95,311
	CLAY	2	1,432	0	6,317	46	2	1,480
	CLEVELAND	1	0	0	40	0	142	6,459
	COLUMBIA	1	0	0	313	0	0	40
	CONWAY	1	800	40	0	0	185	1,338
	CRAIGHEAD	5	1,558	0	0	137	28	1,723
	CRITTENDEN	6	4,450	0	0	60	1,143	5,653
	CROSS	8	5,814	0	49	534	1,261	7,658
	DALLAS	3	0	0	119,888	0	2,693	122,581
	DESHA	4	4,334	0	0	0	160	4,494
	DREW	10	7,085	15	238	348	386	8,072
	FRANKLIN	1	0	250	0	86	0	336
	GRANT	2	0	0	102,990	0	2,805	105,795
	HEMPSTEAD	3	0	0	35,156	0	0	35,156
	HOT SPRING	2	0	0	41,190	0	966	42,156
	INDEPENDENCE	2	0	0	20	0	0	40
	IZARD	6	0	486	619	0	4	1,109
	JACKSON	5	1,861	58	23	0	0	1,942
	JEFFERSON	13	10,803	50	946	101	1,453	13,353
	JOHNSON	2	40	0	15	0	0	98
	LAFAYETTE	5	358	43	83	12	43	2,671
	LEE	3	6,330	0	198	0	499	7,027
	LINCOLN	1	130	0	0	0	29	159
	LITTLE RIVER	8	5,384	120	1,667	0	923	8,094
LOGAN	4	0	241	53	0	0	294	
LONOKE	4	3,165	0	453	41	174	3,833	
MADISON	2	0	130	80	0	20	230	
MILLER	16	27,907	0	12,640	0	3,851	44,398	
MISSISSIPPI	1	15	0	0	0	0	15	
MONROE	6	4,227	0	389	179	25	4,820	
NEVADA	3	0	0	52,684	0	0	52,684	
OUACHITA	3	0	0	6,563	0	203	6,766	
PHILLIPS	1	34	0	0	0	0	34	
PIKE	2	0	0	34,529	0	0	34,529	
POINSETT	7	2,818	22	0	28	244	3,112	
POLK	4	0	0	709	0	149	858	
POPE	1	0	0	116	0	0	116	
PRAIRIE	4	2,530	0	40	10	122	2,702	
PULASKI	2	2,162	100	1,288	0	205	3,755	
SAINT FRANCIS	7	8,166	3	169	13	264	8,615	
SALINE	2	0	0	29,626	0	886	30,512	
SEARCY	5	725	2,200	1,917	0	0	4,842	

U.S. LANDHOLDINGS OF FOREIGN ENTITIES BY TYPE OF LAND USE  
 BY STATE AND COUNTY AS OF FEBRUARY 28, 2009

STATE NAME	COUNTY NAME	NUMBER OF PARCELS	ACRES IN CROPLAND	ACRES IN PASTURE	ACRES IN FOREST	ACRES IN OTHER AG	ACRES IN NON AG	TOTAL ACRES
ARKANSAS	SEVIER	2	0	22	8	6	4	40
	SHARP	1	0	20	18	4	0	42
	UNION	1	0	0	763	0	0	763
	WASHINGTON	3	0	37	80	5	0	122
	WHITE	1	2,794	0	0	0	0	2,794
	WOODRUFF	10	4,725	36	132	100	191	5,184
ARKANSAS		230	130,784	6,860	548,324	2,149	20,290	708,407

U.S. LANDHOLDINGS OF FOREIGN ENTITIES BY TYPE OF LAND USE  
BY STATE AND COUNTY AS OF FEBRUARY 28, 2009

STATE NAME	COUNTY NAME	NUMBER OF PARCELS	ACRES IN CROPLAND	ACRES IN PASTURE	ACRES IN FOREST	ACRES IN OTHER AG	ACRES IN NON AG	TOTAL ACRES
CALIFORNIA	ALAMEDA	13	993	1,313	0	1,592	105	4,003
	BUTTE	15	3,335	0	97,718	536	0	101,589
	CALAVERAS	1	0	0	0	47	0	47
	COLUSA	21	4,481	0	0	74	37	4,592
	CONTRA COSTA	22	3,554	8,323	0	0	859	12,736
	EL DORADO	4	0	56	0	146	224	426
	FRESNO	131	26,449	19,524	100	3,939	538	50,550
	GLENN	25	8,498	0	0	1,240	520	10,258
	IMPERIAL	4	37,723	0	0	613	7	38,343
	KERN	190	64,987	35,859	0	14,113	773	115,732
	KINGS	9	1,782	1,984	0	15	68	3,849
	LAKE	2	13	0	0	512	0	525
	LOS ANGELES	22	1,373	2,382	3	350	354	4,462
	MADERA	80	17,619	4,666	413	4,324	741	27,763
	MARIN	1	0	95	0	0	95	190
	MENDOCINO	32	254	6,894	6,143	28,486	2,643	44,420
	MERCED	26	8,018	320	0	780	614	9,732
	MODOC	8	3,299	1,195	1,226	320	0	6,040
	MONO	4	520	300	11	30	0	861
	MONTEREY	23	5,908	3,662	0	2,093	1,189	12,852
	NAPA	89	2,643	9,166	1,057	5,722	9,362	27,950
	NEVADA	1	0	0	375	0	0	375
	ORANGE	10	606	4,638	36	316	420	6,016
	PLACER	22	4,704	1,003	9	910	172	6,798
	PLUMAS	19	1,280	0	10,762	1,898	9	13,949
	RIVERSIDE	74	8,586	1,045	0	2,169	77,348	89,148
	SACRAMENTO	33	7,732	3,253	0	903	854	12,742
	SAN BENITO	12	3,599	20,039	0	106	4	23,748
	SAN BERNARDINO	23	2,187	1,104	0	1,800	1,678	6,769
	SAN DIEGO	29	2,746	25,491	0	1,633	330	28,200
	SAN JOAQUIN	46	21,113	1,330	0	618	1,209	24,270
	SAN LUIS OBISPO	37	11,218	29,864	635	1,424	639	43,780
	SAN MATEO	1	176	0	0	686	0	862
	SANTA BARBARA	24	3,411	52,238	140	3,337	2,508	61,634
	SANTA CLARA	16	1,046	14,616	0	2,389	79	18,130
	SANTA CRUZ	1	200	0	0	0	0	200
	SHASTA	15	1,104	6,566	13,227	0	10	20,907
	SIERRA	2	0	240	0	7,600	0	7,840
	SISKIYOU	3	320	0	0	1,980	0	2,300
	SOLANO	21	5,206	1,493	0	300	250	7,249
	SONOMA	59	2,932	6,541	500	3,855	1,109	14,937
	STANISLAUS	24	4,342	9	0	981	45	5,377
	SUTTER	34	11,242	13	0	678	680	12,613
	TEHAMA	24	3,935	11,646	110,026	2,387	87	128,081
	TRINITY	2	0	0	240	0	0	240
	TULARE	107	18,285	1,755	0	3,995	480	24,515
	TUOLUMNE	4	545	128	0	0	0	2,079
VENTURA	26	4,481	172	2,369	3,201	1,870	12,093	
YOLO	25	15,538	1,002	0	5,621	813	22,974	
YUBA	27	6,706	2,616	0	971	152	10,445	

U.S. LANDHOLDINGS OF FOREIGN ENTITIES BY TYPE OF LAND USE  
 BY STATE AND COUNTY AS OF FEBRUARY 28, 2009

STATE NAME	COUNTY NAME	NUMBER OF PARCELS	ACRES IN CROPLAND	ACRES IN PASTURE	ACRES IN FOREST	ACRES IN OTHER AG	ACRES IN NON AG	TOTAL ACRES
CALIFORNIA		1,443	332,689	282,541	244,990	114,690	110,954	1,085,864

U.S. LANDHOLDINGS OF FOREIGN ENTITIES BY TYPE OF LAND USE  
 BY STATE AND COUNTY AS OF FEBRUARY 28, 2009

STATE NAME	COUNTY NAME	NUMBER OF PARCELS	ACRES IN CROPLAND	ACRES IN PASTURE	ACRES IN FOREST	ACRES IN OTHER AG	ACRES IN NON AG	TOTAL ACRES
COLORADO	ADAMS	16	9,425	493	0	2,323	783	13,024
	ALAMOSA	2	0	25,327	0	0	55	25,382
	ARAPAHOE	7	24,266	5,433	0	22	0	29,721
	BACA	7	0	131,229	0	0	0	131,229
	BOULDER	18	745	148	0	24	424	1,341
	CHEYENNE	47	25,090	76,129	0	2,872	0	104,091
	CONEJOS	2	800	960	54	0	0	1,814
	COSTILLA	4	4,349	7,200	0	18,146	0	29,695
	CROWLEY	4	917	3,559	0	0	0	4,476
	CUSTER	4	240	40	0	150	0	1,203
	DELTA	2	6,352	4,306	0	0	773	10,996
	DOLORES	1	544	0	0	308	0	852
	DOUGLAS	25	119	14,258	422	121	3,173	18,093
	EAGLE	23	802	3,596	6,846	21,070	2,271	34,585
	ELBERT	60	6,330	19,985	0	115	77	26,507
	EL PASO	5	0	3,493	0	520	20	4,033
	FREMONT	3	0	99	30	0	1	130
	GARFIELD	23	466	28,204	0	8,930	98	37,698
	GRAND	2	0	312	282	214	10	818
	GUNNISON	5	227	1,994	468	228	0	2,917
	HUERFANO	1	200	3,541	0	0	0	3,741
	JACKSON	5	0	319	675	215	0	1,209
	JEFFERSON	5	244	598	0	476	0	1,318
	KIOWA	2	625	11,180	0	0	0	11,805
	KIT CARSON	43	31,284	26,604	0	14	0	57,902
	LA PLATA	19	0	82	150	1,962	23	2,217
	LARIMER	25	1,577	5,625	0	50	440	7,692
	LAS ANIMAS	12	0	42,722	60	3,701	0	46,483
	LINCOLN	17	7,207	34,801	2,640	1,279	0	45,927
	LOGAN	4	308	3,417	0	0	0	3,725
	MESA	11	259	5,598	0	5,300	3,007	14,164
	MOFFAT	4	6,736	58,657	0	0	0	65,393
	MONTEZUMA	1	0	0	0	50	0	50
	MONTROSE	6	113	3,232	199	0	420	3,964
	MORGAN	4	485	183	0	0	7	675
	OTERO	2	4,418	3,047	0	1,627	100	9,192
	PARK	1	0	1,920	0	0	0	1,920
	PHILLIPS	1	0	883	0	0	0	883
	PITKIN	3	24	100	295	472	0	891
	PROWERS	2	640	0	0	84	0	724
	PUEBLO	2	1,945	1,234	0	0	0	3,179
	RIO BLANCO	20	1,028	42,396	0	0	297	43,721
	RIO GRANDE	2	474	19	0	9	0	502
	ROUITT	12	4,984	17,548	0	0	14	22,546
	SAGUACHE	11	1,805	10,475	158	5,317	0	17,755
	SAN JUAN	1	0	0	0	997	0	997
	SAN MIGUEL	4	0	620	455	0	0	1,075
SUMMIT	4	150	0	1,557	0	384	2,091	
WASHINGTON	10	5,538	449	0	1,560	0	7,547	
WELD	31	5,375	3,088	0	1,958	825	10,246	

REPORT 3

U.S. LANDHOLDINGS OF FOREIGN ENTITIES BY TYPE OF LAND USE  
 BY STATE AND COUNTY AS OF FEBRUARY 28, 2009

STATE NAME	COUNTY NAME	NUMBER OF PARCELS	ACRES IN CROPLAND	ACRES IN PASTURE	ACRES IN FOREST	ACRES IN OTHER AG	ACRES IN NON AG	TOTAL ACRES
COLORADO	YUMA	7	1,997	0	0	0	402	2,399
COLORADO		532	158,088	605,103	14,291	79,114	13,942	870,538

REPORT 3

U.S. LANDHOLDINGS OF FOREIGN ENTITIES BY TYPE OF LAND USE  
 BY STATE AND COUNTY AS OF FEBRUARY 28, 2009

STATE NAME	COUNTY NAME	NUMBER OF PARCELS	ACRES IN CROPLAND	ACRES IN PASTURE	ACRES IN FOREST	ACRES IN OTHER AG	ACRES IN NON AG	TOTAL ACRES
CONNECTICUT	FAIRFIELD	3	0	0	1	283	5	289
	HARTFORD	8	377	0	0	87	0	464
	LITCHFIELD	3	0	157	59	26	0	242
	NEW HAVEN	2	0	0	65	0	48	113
	NEW LONDON	1	9	8	0	0	0	17
	TOLLAND	1	0	0	27	0	5	32
	WINDHAM	2	0	30	140	0	2	172
CONNECTICUT		20	386	195	292	396	60	1,329



U.S. LANDHOLDINGS OF FOREIGN ENTITIES BY TYPE OF LAND USE  
 BY STATE AND COUNTY AS OF FEBRUARY 28, 2009

STATE NAME	COUNTY NAME	NUMBER OF PARCELS	ACRES IN CROPLAND	ACRES IN PASTURE	ACRES IN FOREST	ACRES IN OTHER AG	ACRES IN NON AG	TOTAL ACRES
DELAWARE	KENT	5	433	0	48	0	48	529
DELAWARE	NEW CASTLE	5	2,182	0	3	10	1,986	4,181
DELAWARE		10	2,615	0	51	10	2,034	4,710

U.S. LANDHOLDINGS OF FOREIGN ENTITIES BY TYPE OF LAND USE  
 BY STATE AND COUNTY AS OF FEBRUARY 28, 2009

STATE NAME	COUNTY NAME	NUMBER OF PARCELS	ACRES IN CROPLAND	ACRES IN PASTURE	ACRES IN FOREST	ACRES IN OTHER AG	ACRES IN NON AG	TOTAL ACRES
FLORIDA	ALACHUA	19	1,257	3,418	28,133	284	662	33,754
	BAKER	1	0	0	57,797	0	13	57,810
	BAY	1	0	0	30,735	0	0	30,735
	BRADFORD	1	0	0	38,405	0	66	38,471
	BREVARD	7	231	5,297	0	309	63	5,900
	BROWARD	24	202	708	0	586	524	2,020
	CALHOUN	3	0	0	4,851	10	0	4,861
	CHARLOTTE	54	2,194	2,698	0	1,423	216	6,531
	CITRUS	1	0	20	7	0	3	30
	CLAY	1	0	550	0	0	6,538	7,088
	COLLIER	15	19	2,127	8,648	452	91	11,337
	COLUMBIA	3	0	0	4,507	0	0	4,507
	DADE	266	10,539	779	282	5,380	467	17,447
	DESDOTA	58	1,170	3,334	163	1,013	2	5,682
	DIXIE	3	0	105	7,436	47	5	7,593
	DUVAL	1	0	0	6,693	0	160	6,853
	ESCAMBIA	4	0	0	55,681	249	1,064	56,994
	FRANKLIN	1	0	0	37,026	0	0	37,026
	GADSDEN	12	1,404	158	992	306	141	3,001
	GILCHRIST	18	28	465	22,726	8,809	7	32,035
	GLADES	9	0	6,406	0	148	0	6,554
	GULF	1	0	0	0	311	0	311
	HAMILTON	49	661	56	29,789	14	8,921	39,441
	HARDEE	58	807	1,816	0	2,450	86	5,159
	HENDRY	102	5,985	3,244	0	4,116	0	13,345
	HIGHLANDS	23	892	2,305	400	1,409	30	5,036
	HILLSBOROUGH	12	1,199	3,022	3,787	3,964	9	11,981
	HOLMES	1	0	0	392	0	12	404
	INDIAN RIVER	17	16,223	8,408	1,062	344	281	26,318
	JACKSON	6	3,297	38	1,948	41	0	5,324
	JEFFERSON	7	930	0	2,428	40	10	3,408
	LAKE	93	1,514	7,318	4,329	3,305	3,071	19,537
	LEE	39	990	7,315	77	133	132	8,647
	LEVY	12	973	627	7,660	517	199	9,976
	LIBERTY	1	0	0	850	0	0	850
	MADISON	3	145	10	24,661	7	240	25,063
	MANATEE	24	3,427	163	28	5,497	689	9,804
	MARION	96	800	8,462	29,261	5,084	209	43,816
	MARTIN	19	3,654	7,474	318	16,118	363	27,927
	NASSAU	2	0	0	63,568	0	1,683	65,251
	OKALOOSA	4	200	21,278	9,699	85	227	31,489
	OKEECHOBEE	16	22	10,963	0	75	100	11,160
	ORANGE	64	285	15,836	6,838	2,544	7,427	32,930
	OSCEOLA	21	5,205	2,121	0	1,076	5,561	13,963
	PALM BEACH	65	130,485	791	5	7,656	682	139,619
	PASCO	14	20	1,277	660	444	0	2,401
	PINELLAS	1	55	0	0	0	0	55
POLK	41	342	8,509	256	11,280	8,526	28,913	
PUTNAM	4	40	0	1,169	270	350	1,829	
ST JOHNS	4	648	0	9,464	0	742	10,854	

U.S. LANDHOLDINGS OF FOREIGN ENTITIES BY TYPE OF LAND USE  
 BY STATE AND COUNTY AS OF FEBRUARY 28, 2009

STATE NAME	COUNTY NAME	NUMBER OF PARCELS	ACRES IN CROPLAND	ACRES IN PASTURE	ACRES IN FOREST	ACRES IN OTHER AG	ACRES IN NON AG	TOTAL ACRES	
FLORIDA	ST LUCIE	15	546	2,696	1,078	512	233	5,065	
	SANTA ROSA	4	0	0	57,414	0	1,212	58,626	
	SARASOTA	2	0	748	0	0	0	748	
	SEMINOLE	12	0	441	41	1,424	196	2,102	
	SUMTER	8	120	825	659	688	0	2,292	
	SUWANNEE	10	3,893	161	1,218	277	0	5,549	
	TAYLOR	1	0	0	20	0	0	20	
	VOLUSIA	12	811	1,549	2,468	2,272	1,063	8,163	
	WAKULLA	1	0	0	61	0	0	61	
	WALTON	4	0	835	1,832	0	31	2,698	
	WASHINGTON	1	0	0	303	0	14	317	
			1,371	201,213	144,353	567,825	90,969	52,321	1,056,681

U.S. LANDHOLDINGS OF FOREIGN ENTITIES BY TYPE OF LAND USE  
 BY STATE AND COUNTY AS OF FEBRUARY 28, 2009

STATE NAME	COUNTY NAME	NUMBER OF PARCELS	ACRES IN CROPLAND	ACRES IN PASTURE	ACRES IN FOREST	ACRES IN OTHER AG	ACRES IN NON AG	TOTAL ACRES
GEORGIA	APPLING	3	0	0	39,767	0	0	39,767
	BAKER	7	3,262	1	1,471	0	0	4,734
	BALDWIN	4	0	0	1,427	0	0	1,427
	BANKS	4	0	0	309	0	52	361
	BARROW	9	1,536	0	207	0	592	2,335
	BARTOW	9	24	9	1,461	120	251	1,865
	BIBB	2	0	0	579	0	4	583
	BLECKLEY	3	13	158	91	0	0	262
	BRANTLEY	1	0	0	0	20	0	20
	BROOKS	4	1,166	70	1,083	0	4	2,323
	BRYAN	1	0	0	510	0	0	510
	BULLOCH	6	14	0	3,886	0	0	3,900
	BURKE	6	673	660	3,904	1,077	43	6,357
	BUTTS	3	35	100	479	0	0	614
	CALHOUN	6	942	170	554	65	3	1,734
	CAMDEN	1	0	0	13	0	0	13
	CANDLER	8	333	47	2,070	60	3	2,513
	CARROLL	1	0	70	60	0	0	130
	CHARLTON	4	0	2,630	16,676	0	0	19,306
	CHATHAM	4	0	0	2,054	123	0	2,177
	CHEROKEE	6	0	150	1,647	14	464	2,275
	CLAYTON	2	0	0	79	82	0	161
	CLINCH	5	0	0	105,063	0	91	105,154
	COBB	2	0	116	247	0	0	363
	COFFEE	4	0	0	3,761	0	0	3,761
	COLQUITT	4	862	0	12	492	0	1,366
	COLUMBIA	2	0	0	31	197	0	228
	COOK	2	885	0	161	100	99	1,245
	COWETA	3	0	100	445	0	152	697
	CRISP	3	0	1,210	114	70	0	1,394
	DAWSON	1	0	0	82	0	0	82
	DECATUR	15	2,051	194	1,506	56	174	3,981
	DEKALB	4	0	0	212	0	28	240
	DODGE	3	0	0	928	0	0	928
	DOOLY	6	2,393	41	2,497	82	0	5,013
	DOUGHERTY	1	73	0	744	0	0	817
	DOUGLAS	3	0	210	549	0	0	759
	EARLY	2	0	0	278	0	0	278
	EFFINGHAM	7	0	0	5,504	296	44	5,844
	ELBERT	1	0	0	363	0	5	368
	EMANUEL	9	423	200	4,366	0	50	5,039
	EVANS	1	0	0	130	9	0	139
FANNIN	1	0	0	205	0	9	214	
FLOYD	10	0	0	1,165	0	64	1,229	
FORSYTH	2	16	10	26	160	0	212	
FRANKLIN	3	88	59	68	2	46	263	
FULTON	17	249	16	2,222	2,135	592	5,214	
GILMER	4	0	0	3,527	0	0	3,527	
GLASCOCK	7	88	0	3,791	0	42	3,921	
GORDON	2	0	0	132	0	0	132	

U.S. LANDHOLDINGS OF FOREIGN ENTITIES BY TYPE OF LAND USE  
BY STATE AND COUNTY AS OF FEBRUARY 28, 2009

STATE NAME	COUNTY NAME	NUMBER OF PARCELS	ACRES IN CROPLAND	ACRES IN PASTURE	ACRES IN FOREST	ACRES IN OTHER AG	ACRES IN NON AG	TOTAL ACRES
GEORGIA	GRADY	7	468	22	1,425	22	0	1,937
	GREENE	7	0	0	8,113	15	458	8,586
	GWINNETT	13	0	68	2,341	99	27	2,535
	HALL	18	0	0	8,122	20	0	8,142
	HANCOCK	8	0	0	11,232	0	144	11,376
	HARALSON	1	0	0	1,111	0	0	1,111
	HARRIS	1	0	0	120	0	0	120
	HART	8	1	39	50	904	146	1,140
	HEARD	2	0	0	2,533	0	0	2,533
	HENRY	14	172	157	1,409	693	583	3,014
	HOUSTON	31	8,997	1,011	3,490	1,011	157	14,666
	IRWIN	2	0	0	914	0	0	914
	JACKSON	9	90	21	569	58	232	970
	JASPER	11	100	70	6,172	8	32	6,382
	JEFF DAVIS	8	0	0	6,399	613	0	7,012
	JEFFERSON	27	2,496	40	8,187	554	35	11,312
	JENKINS	6	10	110	3,856	0	2	3,978
	JOHNSON	8	1,985	210	9,863	0	10	12,068
	JONES	2	0	0	282	0	0	282
	LAMAR	5	0	60	1,343	0	0	1,403
	LAURENS	6	85	0	2,747	1	0	2,833
	LEE	4	2,435	0	1,019	0	51	3,505
	LINCOLN	1	0	0	16	0	0	16
	LOWNDES	6	303	15	366	334	758	1,776
	MCDUFFIE	10	569	544	1,277	29	28	2,447
	MCINTOSH	1	0	0	198	0	0	198
	MACON	18	724	0	2,809	28	45	3,606
	MADISON	9	0	0	1,173	0	89	1,262
	MARION	6	447	180	1,641	0	0	2,268
	MERIWETHER	5	178	1,300	2,065	31	9	3,583
	MILLER	7	4,623	0	940	0	0	5,563
	MITCHELL	26	3,952	30	5,873	499	164	10,518
	MONROE	3	0	0	105,727	0	258	105,985
	MONTGOMERY	2	0	0	774	17	0	791
	MORGAN	12	330	1,113	3,654	0	37	5,134
	MURRAY	2	250	345	175	0	0	770
	NEWTON	20	160	1,414	5,068	0	418	7,060
	OCONEE	8	0	18	770	0	199	987
	OGLETHORPE	19	0	0	16,265	121	0	16,386
	PEACH	5	688	201	22	19	0	930
	PICKENS	7	0	0	1,898	83	1,877	3,858
	PIERCE	2	0	0	0	334	0	334
	PIKE	2	0	250	750	0	0	1,000
	POLK	5	128	40	535	220	78	1,001
	PULASKI	6	111	1	1,325	59	0	1,496
	PUTNAM	8	7	104	24,176	0	111	24,398
	RANDOLPH	1	0	0	199	0	0	199
RICHMOND	4	404	0	55	0	2,391	2,850	
RICKDALE	1	0	0	0	23	0	23	
SCHLEY	5	260	0	1,738	0	0	1,998	

U.S. LANDHOLDINGS OF FOREIGN ENTITIES BY TYPE OF LAND USE  
 BY STATE AND COUNTY AS OF FEBRUARY 28, 2009

STATE NAME	COUNTY NAME	NUMBER OF PARCELS	ACRES IN CROPLAND	ACRES IN PASTURE	ACRES IN FOREST	ACRES IN OTHER AG	ACRES IN NON AG	TOTAL ACRES
GEORGIA	SCREVEN	17	2,941	383	11,010	946	485	15,765
	Seminole	14	9,818	1,679	2,024	2,568	217	16,306
	Sumter	32	3,541	301	6,317	864	1,114	12,137
	TALBOT	6	0	0	7,187	0	0	7,187
	TALIAFERRO	4	0	21	8,465	0	120	8,606
	TATTNALL	1	0	0	254	172	0	426
	TAYLOR	1	0	0	64	100	0	164
	TELFAIR	11	95	0	36,015	0	62	36,172
	TERRELL	2	623	0	302	17	0	942
	THOMAS	6	175	864	1,334	112	51	2,536
	TIFT	1	0	0	0	50	0	50
	TOOMBS	1	0	0	476	0	0	476
	TROUP	3	0	0	726	1,049	0	1,775
	TURNER	3	0	0	16,880	0	0	16,880
	TWIGGS	55	20	0	5,052	140	3,033	8,245
	UPSON	5	294	0	1,129	0	66	1,489
	WALKER	1	0	0	764	0	0	764
	WALTON	3	100	20	476	36	0	632
	WARE	6	0	0	30,406	0	44	30,450
	WARREN	18	220	486	6,121	56	156	7,039
	WASHINGTON	115	670	1,075	10,836	759	1,914	15,254
	WAYNE	4	0	0	35,443	0	0	35,443
	WEBSTER	1	0	0	0	0	202	202
	WHEELER	8	253	209	1,044	0	0	1,506
	WHITFIELD	2	0	0	111	0	28	139
	WILCOX	3	0	0	3,817	0	0	3,817
	WILKES	4	0	0	8,122	0	66	8,188
WILKINSON	53	0	0	12,172	34	1,569	13,775	
WORTH	2	0	0	52,407	0	0	52,407	
		999	63,849	18,622	736,196	17,858	20,430	856,955



REPORT 3

U.S. LANDHOLDINGS OF FOREIGN ENTITIES BY TYPE OF LAND USE  
BY STATE AND COUNTY AS OF FEBRUARY 28, 2009

STATE NAME	COUNTY NAME	NUMBER OF PARCELS	ACRES IN CROPLAND	ACRES IN PASTURE	ACRES IN FOREST	ACRES IN OTHER AG	ACRES IN NON AG	TOTAL ACRES
IDAHO	ADA	5	137	52	0	0	36	225
	ADAMS	1	120	1,582	100	0	0	1,802
	BENEWAH	1	530	0	77	0	21	628
	BINGHAM	2	5	0	0	11,605	698	12,308
	BONNER	2	80	0	380	0	10	470
	BONNEVILLE	1	0	0	0	11,289	212	11,501
	BOUNDARY	1	0	3	0	2	10	15
	CAMAS	1	1,155	520	0	425	350	2,450
	CANYON	6	631	63	0	60	131	885
	CARIBOU	3	298	1,830	0	945	1,468	4,541
	CLEARWATER	1	120	45	45	0	0	210
	ELMORE	1	160	0	0	0	0	160
	FREMONT	3	0	143	0	17,759	416	18,318
	GEM	5	75	168	0	0	19	262
	JEROME	2	60	0	0	0	0	60
	KOOTENAI	4	0	15	126	0	514	655
	LEMHI	2	580	80	0	0	13	673
	OWYHEE	2	335	0	0	0	11	346
	POWER	2	0	15	0	19,155	304	19,474
	SHOSHONE	5	0	0	1,106	5	0	1,111
	TETON	9	223	2,895	156	0	2	3,276
	TWIN FALLS	8	655	0	0	170	1	826
WASHINGTON	2	0	11,215	0	0	0	11,215	
		69	5,164	18,626	1,990	61,415	4,216	91,411



U.S. LANDHOLDINGS OF FOREIGN ENTITIES BY TYPE OF LAND USE  
BY STATE AND COUNTY AS OF FEBRUARY 28, 2009

STATE NAME	COUNTY NAME	NUMBER OF PARCELS	ACRES IN CROPLAND	ACRES IN PASTURE	ACRES IN FOREST	ACRES IN OTHER AG	ACRES IN NON AG	TOTAL ACRES
ILLINOIS	ADAMS	6	273	0	0	0	1	274
	ALEXANDER	7	265	141	1,798	0	59	2,263
	BOND	2	120	0	0	0	0	120
	BOONE	6	721	0	12	0	0	733
	BUREAU	1	0	0	0	4	6	10
	CARROLL	4	838	0	35	0	11	884
	CASS	1	174	90	0	0	3	267
	CHAMPAIGN	43	6,574	0	0	500	21	7,095
	CHRISTIAN	6	443	0	0	31	11	485
	CLINTON	1	154	6	0	0	0	160
	COLES	4	576	0	0	0	23	599
	COOK	5	210	0	54	27	24	315
	CRAWFORD	1	60	0	0	0	0	60
	CUMBERLAND	1	17	0	0	0	0	17
	DEKALB	29	6,035	20	15	159	159	6,388
	DEWITT	68	8,862	119	0	280	5	9,266
	DOUGLAS	18	2,964	220	30	23	351	3,588
	DUPAGE	10	130	0	0	20	119	269
	EDGAR	1	55	0	28	0	0	83
	EDWARDS	1	16	0	14	0	0	30
	FAYETTE	3	107	3	0	0	0	110
	FORD	4	1,425	0	0	16	0	1,441
	FRANKLIN	5	1,592	83	16	4	4,223	5,918
	FULTON	1	687	95	0	0	0	782
	GREENE	3	1,600	1,165	1,500	407	187	4,859
	GRUNDY	5	512	447	594	0	69	1,622
	HAMILTON	5	4,126	3	28	0	296	4,454
	HANCOCK	2	1,075	0	0	9	0	1,084
	HARDIN	2	373	0	0	277	0	650
	HENDERSON	1	237	0	0	0	3	240
	HENRY	10	2,382	50	15	163	80	2,690
	IROQUOIS	9	2,315	109	30	4	32	2,490
	JACKSON	4	1,144	7	0	0	0	1,151
	JEFFERSON	2	118	0	0	0	0	118
	JERSEY	2	1,375	0	0	24	21	1,420
	JODAVIESS	2	189	254	44	0	0	487
	JOHNSON	3	120	90	25	25	20	280
	KANE	4	827	0	0	45	59	931
	KANKAKEE	1	20	0	0	0	54	74
	KENDALL	17	2,262	28	150	16	98	2,554
	KNOX	3	656	440	0	13	0	1,109
	LAKE	6	262	0	0	178	0	440
LA SALLE	18	2,454	356	324	8	412	3,554	
LAWRENCE	1	13	0	0	0	0	13	
LEE	12	3,445	0	0	0	103	3,548	
LIVINGSTON	4	245	0	0	49	48	342	
LOGAN	13	3,461	4	12	20	223	3,720	
MCDONOUGH	6	887	2	0	0	1	890	
MCHENRY	8	2,988	0	119	0	239	3,346	
MCLEAN	38	31,693	10	14	37	83	31,837	

U.S. LANDHOLDINGS OF FOREIGN ENTITIES BY TYPE OF LAND USE  
 BY STATE AND COUNTY AS OF FEBRUARY 28, 2009

STATE NAME	COUNTY NAME	NUMBER OF PARCELS	ACRES IN CROPLAND	ACRES IN PASTURE	ACRES IN FOREST	ACRES IN OTHER AG	ACRES IN NON AG	TOTAL ACRES	
ILLINOIS	MACON	19	2,501	0	3	17	41	2,562	
	MACOUPIN	10	1,173	96	7	0	0	1,276	
	MADISON	6	702	0	0	0	9	711	
	MARION	1	146	38	0	0	20	204	
	MARSHALL	2	270	0	146	0	0	416	
	MASON	2	1,736	0	100	0	368	2,204	
	MASSAC	2	2,345	0	0	0	0	2,345	
	MENARD	1	292	0	0	9	0	301	
	MONTGOMERY	5	734	4	0	475	48	1,261	
	MORGAN	4	234	20	0	38	0	292	
	MOULTRIE	10	2,566	25	0	33	15	2,639	
	OGLE	24	5,997	144	15	169	160	6,485	
	PEORIA	2	96	1	23	0	0	120	
	PERRY	3	700	48	40	1	4	793	
	PIATT	33	7,260	0	0	6	61	7,327	
	POPE	1	791	0	0	0	185	976	
	PULASKI	5	1,851	105	317	0	1	2,274	
	PUTNAM	2	27	0	0	0	51	78	
	RANDOLPH	30	519	0	0	6	1,148	1,673	
	RICHLAND	1	17	0	0	0	22	39	
	ST CLAIR	2	162	20	15	0	5	202	
	SANGAMON	5	595	1	0	0	39	1,068	
	SCHUYLER	1	4	0	0	0	3	7	
	SCOTT	1	458	0	0	0	0	458	
	SHELBY	2	537	0	0	16	0	553	
	STARK	1	220	0	0	0	0	220	
	STEPHENSON	4	9,472	1	0	0	51	9,524	
	TAZEWELL	3	2,271	0	166	0	0	2,437	
	UNION	3	457	133	40	0	0	630	
	VERMILLION	10	3,797	574	542	34	199	5,146	
	WARREN	5	303	0	0	102	4	409	
	WAYNE	14	9,158	0	1,000	278	75	10,511	
	WHITESIDE	2	215	0	0	0	0	215	
	WILL	10	148	0	433	279	190	1,050	
	WILLIAMSON	2	747	400	132	0	4	1,283	
	WINNEBAGO	5	1,096	70	0	26	15	1,207	
	WOODFORD	1	299	0	0	0	0	299	
			643	156,973	5,422	7,837	4,261	9,762	184,255

U.S. LANDHOLDINGS OF FOREIGN ENTITIES BY TYPE OF LAND USE  
 BY STATE AND COUNTY AS OF FEBRUARY 28, 2009

STATE NAME	COUNTY NAME	NUMBER OF PARCELS	ACRES IN CROPLAND	ACRES IN PASTURE	ACRES IN FOREST	ACRES IN OTHER AG	ACRES IN NON AG	TOTAL ACRES
INDIANA	ADAMS	4	283	12	5	0	12	312
	ALLEN	7	651	20	11	86	118	886
	BENTON	5	542	0	0	175	20	737
	BOONE	3	933	0	0	288	25	1,246
	CARROLL	1	228	0	0	2	0	230
	CASS	3	460	17	0	0	0	477
	CLARK	3	1,030	128	155	229	180	1,722
	CLINTON	28	3,246	0	0	284	0	3,530
	DEARBORN	1	2	0	24	0	0	26
	DECATUR	11	0	0	0	0	1,658	1,658
	DEKALB	4	313	0	6	12	93	424
	ELKHART	4	60	0	0	0	0	60
	FULTON	1	573	0	0	0	0	573
	GIBSON	10	2,731	84	68	20	3,595	6,498
	GREENE	1	48	150	0	0	27	225
	HAMILTON	1	180	0	0	6	0	186
	HANCOCK	5	412	0	0	117	86	615
	HENDRICKS	2	292	0	0	0	0	292
	HENRY	2	541	0	10	20	113	684
	HUNTINGTON	4	408	0	10	0	0	418
	JASPER	9	1,648	22	0	0	31	1,701
	JAY	2	37	0	0	120	0	157
	JEFFERSON	2	304	0	0	0	0	304
	JOHNSON	2	82	0	0	3	0	85
	KNOX	2	2,537	0	0	956	453	3,946
	LAGRANGE	1	96	30	0	0	0	126
	LAKE	2	300	0	0	0	20	320
	LA PORTE	5	2,106	0	0	26	47	2,179
	LAWRENCE	1	450	400	545	0	1,135	2,530
	MADISON	4	59	0	15	0	0	74
	MARION	4	305	0	30	61	75	471
	MIAMI	1	85	0	0	0	0	85
	MONROE	1	0	0	0	34	0	34
	MONTGOMERY	12	3,630	10	0	114	12	3,766
	MORGAN	7	104	0	330	0	0	434
	NEWTON	10	788	0	0	0	3	791
	NOBLE	1	100	0	0	201	0	301
	ORANGE	2	0	40	69	25	0	134
	OWEN	2	64	0	164	0	0	228
	PIKE	4	1,512	33	0	0	11,747	13,292
	PORTER	3	175	0	236	0	0	411
	POSEY	1	233	0	0	0	0	233
	PULASKI	3	1,560	0	0	6	2	1,568
	PUTNAM	6	441	0	131	1	139	712
	RANDOLPH	2	2,684	0	0	0	0	2,684
RIPLEY	3	206	123	435	2	1	767	
RUSH	1	0	0	0	0	67	67	
ST JOSEPH	1	83	0	20	0	0	103	
SCOTT	1	0	0	0	0	98	98	
SHELBY	1	0	0	0	0	117	117	

U.S. LANDHOLDINGS OF FOREIGN ENTITIES BY TYPE OF LAND USE  
 BY STATE AND COUNTY AS OF FEBRUARY 28, 2009

STATE NAME	COUNTY NAME	NUMBER OF PARCELS	ACRES IN CROPLAND	ACRES IN PASTURE	ACRES IN FOREST	ACRES IN OTHER AG	ACRES IN NON AG	TOTAL ACRES	
INDIANA	STEUBEN	7	318	85	79	44	31	557	
	SWITZERLAND	5	136	529	0	0	256	921	
	TIPPECANOE	13	429	0	595	226	0	1,250	
	TIPTON	1	0	0	0	2	0	2	
	VANDERBURGH	4	172	0	1	0	68	241	
	VIGO	2	382	44	368	0	141	935	
	WABASH	1	42	0	0	0	0	42	
	WARREN	4	910	0	0	0	0	910	
	WARRICK	2	66	3	0	81	521	671	
	WASHINGTON	4	138	0	0	0	0	138	
	WAYNE	1	0	88	23	0	0	111	
	WHITE	16	3,853	152	17	324	126	4,472	
			256	38,968	1,970	4,303	2,509	21,017	68,767

U.S. LANDHOLDINGS OF FOREIGN ENTITIES BY TYPE OF LAND USE  
BY STATE AND COUNTY AS OF FEBRUARY 28, 2009

STATE NAME	COUNTY NAME	NUMBER OF PARCELS	ACRES IN CROPLAND	ACRES IN PASTURE	ACRES IN FOREST	ACRES IN OTHER AG	ACRES IN NON AG	TOTAL ACRES
IOWA	BENTON	1	21	0	0	0	20	41
	BLACK HAWK	2	214	0	0	0	0	214
	BOONE	5	491	8	0	37	31	567
	BREMER	1	108	0	0	0	0	108
	BUENA VISTA	3	1,342	0	0	0	59	1,401
	BUTLER	4	347	0	0	15	0	362
	CASS	1	80	0	0	0	0	80
	CEDAR	3	861	15	11	10	39	936
	CERRO GORDO	6	2,200	411	0	0	1,581	4,192
	CHICKASAW	1	11	0	0	0	0	11
	CLARKE	1	175	66	0	0	0	241
	CLAY	3	178	11	0	6	56	251
	CLAYTON	1	13	0	0	0	7	20
	CLINTON	3	19	26	0	0	42	87
	DALLAS	4	127	82	0	35	2	246
	DECATUR	1	0	0	0	668	0	668
	DELAWARE	1	16	0	0	0	0	16
	DES MOINES	3	441	100	0	62	9	612
	DICKINSON	2	3,113	0	0	0	0	3,113
	EMMET	2	659	20	0	0	28	707
	FAYETTE	8	2,126	0	0	75	88	2,289
	FLOYD	3	581	35	0	0	57	673
	FRANKLIN	1	265	25	0	0	19	309
	HANCOCK	2	64	0	0	0	0	64
	HOWARD	6	5,748	0	0	0	2	5,750
	JASPER	1	40	0	0	0	0	40
	JONES	1	0	0	0	6	0	6
	KEOKUK	1	0	42	0	0	0	42
	KOSSUTH	4	2,098	0	0	0	32	2,130
	LEE	3	70	15	0	387	0	472
	LINN	8	1,450	7	15	0	235	1,707
	LYON	2	230	60	0	5	0	295
	MAHASKA	2	349	7	0	0	25	381
	MARSHALL	1	136	13	0	0	11	160
	MILLS	2	153	0	0	41	0	194
	MITCHELL	22	24,292	0	0	5	48	24,345
	MONROE	5	174	44	94	51	104	467
	MONTGOMERY	1	218	0	0	0	12	230
	MUSCATINE	4	907	0	0	770	228	1,905
	O BRIEN	1	20	0	0	0	0	20
	PAGE	1	77	0	0	0	0	77
	PALO ALTO	1	15	0	0	0	0	15
	POCAHONTAS	2	669	0	0	0	27	696
	POLK	2	187	5	0	0	0	192
	E POTTAWATTAMIE	3	214	0	0	60	34	308
	POWESHIEK	15	1,890	91	0	73	0	2,054
	RINGGOLD	2	340	302	0	20	86	748
	SAC	2	620	0	0	0	20	640
	SCOTT	7	905	0	14	0	84	1,003
	SHELBY	1	224	0	0	0	0	224

U.S. LANDHOLDINGS OF FOREIGN ENTITIES BY TYPE OF LAND USE  
 BY STATE AND COUNTY AS OF FEBRUARY 28, 2009

STATE NAME	COUNTY NAME	NUMBER OF PARCELS	ACRES IN CROPLAND	ACRES IN PASTURE	ACRES IN FOREST	ACRES IN OTHER AG	ACRES IN NON AG	TOTAL ACRES	
IOWA	SIoux	1	33	0	0	47	0	80	
	STORY	4	176	80	0	42	20	318	
	TAMA	1	45	35	0	0	0	80	
	TAYLOR	3	867	42	4	122	5	1,040	
	UNION	1	230	0	0	0	26	256	
	VAN BUREN	2	344	287	10	0	12	653	
	WAPELLO	2	0	0	3	43	0	46	
	WASHINGTON	11	2,090	151	0	166	0	2,407	
	WAYNE	1	307	0	0	0	0	307	
	WEBSTER	3	375	0	0	0	46	421	
	WINNEBAGO	1	11	0	0	0	0	11	
	WOODBURY	5	1,025	200	0	16	117	1,358	
	WORTH	1	528	0	0	0	8	536	
	WRIGHT	5	126	0	0	224	0	350	
			203	60,635	2,180	151	2,986	3,220	69,172

U.S. LANDHOLDINGS OF FOREIGN ENTITIES BY TYPE OF LAND USE  
 BY STATE AND COUNTY AS OF FEBRUARY 28, 2009

STATE NAME	COUNTY NAME	NUMBER OF PARCELS	ACRES IN CROPLAND	ACRES IN PASTURE	ACRES IN FOREST	ACRES IN OTHER AG	ACRES IN NON AG	TOTAL ACRES
KANSAS	ALLEN	1	19	0	0	0	7	26
	ANDERSON	28	4,457	5,723	0	772	0	10,952
	BARBER	1	0	80	0	0	0	80
	BOURBON	2	40	120	0	0	0	160
	BROWN	1	128	0	0	17	0	145
	BUTLER	3	200	0	0	0	0	8,315
	CHASE	1	88	0	0	0	0	163
	CHEYENNE	2	509	808	0	0	0	1,601
	CLARK	47	17,799	28,167	0	278	284	46,266
	CLAY	1	26	37	0	0	22	63
	CLOUD	9	36,772	0	0	0	0	36,772
	COFFEY	1	782	0	0	0	0	782
	COMANCHE	1	483	0	0	0	0	4,339
	DECATUR	1	258	62	0	0	0	320
	DONIPHAN	3	673	0	0	0	0	1,005
	ELK	23	205	25,757	220	0	112	27,047
	ELLIS	1	133	342	1	1,084	0	475
	ELLSWORTH	21	5,125	1,749	1	0	0	6,875
	FORD	5	46,757	0	0	0	0	46,757
	GEARY	2	0	25	0	0	0	185
	GRAHAM	1	620	0	0	160	0	640
	GRAY	2	4,843	100	0	20	0	4,961
	GREELEY	5	1,628	0	0	0	18	1,628
	HAMILTON	4	5,472	0	0	0	0	11,671
	HASKELL	1	157	0	0	278	0	157
	HODGEMAN	1	0	141	0	0	0	160
	JACKSON	1	0	0	23	0	19	23
	JEWELL	8	953	157	58	11	15	1,194
	JOHNSON	2	345	46	15	0	5	411
	KEARNEY	2	160	80	0	0	0	240
	KIOWA	3	2,593	0	0	0	0	2,593
	LINCOLN	33	8,564	7,187	1	0	0	15,752
	MCPHERSON	1	0	0	0	3	0	3
	MARION	3	221	0	0	0	0	221
	MEADE	1	547	170	0	0	0	717
	MONTGOMERY	3	123	33	1,048	0	363	1,567
	NEMAHA	1	640	0	0	0	0	640
	NORTON	2	145	332	0	0	0	477
	OTTAWA	3	396	0	0	12	18	426
	PHILLIPS	7	1,226	129	0	73	49	1,477
	RENO	4	158	73	0	0	7	238
	REPUBLIC	1	0	240	0	0	60	300
	RICE	1	80	0	0	0	0	80
	ROOKS	4	782	0	10	37	10	839
	SEDGWICK	2	51	0	0	0	140	191
	SHERMAN	3	2,346	0	0	0	0	2,368
	SMITH	2	310	0	0	10	0	320
STANTON	1	316	0	0	5	0	321	
THOMAS	1	9,926	0	0	0	0	9,926	
TREGO	1	86	232	0	0	0	318	





U.S. LANDHOLDINGS OF FOREIGN ENTITIES BY TYPE OF LAND USE  
BY STATE AND COUNTY AS OF FEBRUARY 28, 2009

STATE NAME	COUNTY NAME	NUMBER OF PARCELS	ACRES IN CROPLAND	ACRES IN PASTURE	ACRES IN FOREST	ACRES IN OTHER AG	ACRES IN NON AG	TOTAL ACRES
KENTUCKY	ALLEN	13	220	1,159	363	328	1	2,071
	ANDERSON	2	88	92	130	0	0	310
	BARREN	2	350	212	44	0	82	688
	BOONE	8	0	15	0	11	244	270
	BOURBON	17	1,307	3,028	55	96	160	4,646
	BOYLE	3	151	130	218	0	0	499
	BRACKEN	1	0	125	0	0	0	125
	BREATHITT	3	8	0	0	0	748	756
	BRECKINRIDGE	1	51	0	499	0	0	550
	BUTLER	2	0	50	0	0	23	73
	CALDWELL	2	149	30	67	0	2	248
	CALLOWAY	2	60	12	23	0	0	95
	CARLISLE	1	0	0	245	0	0	245
	CARROLL	5	160	0	983	0	250	1,393
	CASEY	2	30	48	180	0	104	362
	CHRISTIAN	1	91	0	48	0	0	139
	CLARK	5	140	522	6	0	4	672
	CRITTENDEN	5	774	948	406	85	10	2,223
	EDMONSON	2	192	0	0	0	95	287
	ELLIOTT	2	9	0	0	0	452	461
	ESTILL	1	0	0	220	0	0	220
	FAYETTE	61	2,084	7,102	120	1,040	368	10,714
	GALLATIN	2	89	10	23	0	0	122
	GARRARD	2	30	246	45	31	7	359
	GRAVES	5	195	0	1,434	0	0	1,629
	GREEN	2	0	120	7	91	0	218
	HANCOCK	1	25	0	0	0	15	40
	HENDERSON	2	748	20	2,074	0	14	2,856
	HENRY	2	200	550	70	110	0	930
	HOPKINS	3	380	445	1,192	0	620	2,637
	JEFFERSON	2	0	0	241	0	0	241
	JESSAMINE	4	72	50	55	26	42	245
	KNOX	1	0	0	118	0	0	118
	LARUE	1	25	25	40	0	0	90
	LETCHER	1	0	0	150	0	176	326
	LEWIS	1	0	75	1,495	0	0	1,570
	LINCOLN	4	706	565	17	0	10	1,298
	LIVINGSTON	1	760	0	409	0	0	1,169
	LOGAN	1	120	0	99	0	0	219
	MADISON	1	0	0	0	12	0	12
	MARION	1	0	0	146	10	0	156
	MARSHALL	1	54	0	45	13	0	112
	MEADE	2	77	42	135	0	0	254
	MERCER	6	963	920	20	81	9	1,993
	METCALFE	2	3	117	61	0	0	181
	MONTGOMERY	5	25	34	98	0	0	157
	MORGAN	1	1	0	0	0	2	3
NELSON	2	0	225	0	46	0	271	
NICHOLAS	2	46	277	100	1	0	424	
OHIO	1	0	0	276	0	0	276	

U.S. LANDHOLDINGS OF FOREIGN ENTITIES BY TYPE OF LAND USE  
 BY STATE AND COUNTY AS OF FEBRUARY 28, 2009

STATE NAME	COUNTY NAME	NUMBER OF PARCELS	ACRES IN CROPLAND	ACRES IN PASTURE	ACRES IN FOREST	ACRES IN OTHER AG	ACRES IN NON AG	TOTAL ACRES	
KENTUCKY	OLDHAM	3	0	1,241	150	0	21	1,412	
	POWELL	1	0	0	60	0	163	223	
	PULASKI	1	0	0	860	0	0	860	
	ROCKCASTLE	2	0	100	373	87	0	560	
	ROWAN	1	2	0	0	0	10	12	
	SCOTT	9	337	2,655	8	227	1,698	4,925	
	SHELBY	1	0	25	0	0	3	28	
	SIMPSON	5	40	236	0	27	0	303	
	TODD	1	14	0	0	0	0	14	
	WARREN	4	66	82	629	38	35	850	
	WASHINGTON	1	0	0	0	15	0	15	
	WHITLEY	2	0	0	55	0	0	55	
	WOLFE	2	11	0	895	0	0	906	
	WOODFORD	47	1,659	6,752	182	382	323	9,298	
	-----		280	12,512	28,285	15,169	2,757	5,691	64,414
	KENTUCKY								

U.S. LANDHOLDINGS OF FOREIGN ENTITIES BY TYPE OF LAND USE  
BY STATE AND COUNTY AS OF FEBRUARY 28, 2009

STATE NAME	COUNTY NAME	NUMBER OF PARCELS	ACRES IN CROPLAND	ACRES IN PASTURE	ACRES IN FOREST	ACRES IN OTHER AG	ACRES IN NON AG	TOTAL ACRES
LOUISIANA	ACADIA	1	0	0	318	0	0	318
	ALLEN	1	0	0	193	0	0	193
	ASCENSION	8	3,155	2,286	1,205	152	38	6,836
	ASSUMPTION	1	270	0	100	170	0	540
	AVOUELLES	2	0	0	3,364	0	20	3,384
	BEAUREGARD	17	0	0	38,136	0	0	38,136
	BIENVILLE	5	0	80	48,315	0	0	48,395
	BOSSIER	2	0	0	353	0	0	353
	CADDO	4	3,049	280	2,271	231	380	6,211
	CALCASIEU	14	549	2,558	14,689	0	21	17,817
	CALDWELL	7	0	0	117,737	146	875	118,758
	CAMERON	2	80	0	0	90	824	994
	CATAHOULA	8	4,218	0	52,384	370	1,244	58,216
	CONCORDIA	12	6,917	11	605	520	41	8,094
	DE SOTO	8	0	334	50,443	0	0	50,777
	EAST CARROLL	1	800	15	0	45	0	860
	EAST FELICIANA	1	500	0	0	70	0	570
	FRANKLIN	3	2,682	0	0	0	134	2,816
	GRANT	5	0	0	31,818	0	424	32,242
	IBERVILLE	1	0	392	0	0	23	415
	JACKSON	3	0	76	229	0	0	305
	JEFFERSON	2	460	4,065	0	40	0	4,565
	JEFFERSON DAVIS	30	8,546	3,539	100	0	93	12,278
	LAFAYETTE	1	6	0	0	0	0	6
	LASALLE	2	0	0	172,405	0	5,798	178,203
	LIVINGSTON	2	0	2	0	79	0	81
	MADISON	4	8,226	0	394	0	217	8,837
	MOREHOUSE	11	22,218	0	773	205	3,664	26,860
	NATCHITOCHES	13	0	0	34,851	0	0	34,851
	PLAQUEMINES	4	1,200	15,396	0	5,816	23,134	45,546
	RAPIDES	8	2,937	0	4,883	130	659	8,609
	RED RIVER	4	0	0	23,798	0	123	23,921
	RICHLAND	2	7,532	0	0	0	260	7,792
	SABINE	5	0	0	79,333	0	0	79,333
	ST CHARLES	3	50	0	0	6	0	56
	ST HELENA	1	0	0	50	0	0	50
	ST JAMES	16	1,555	923	23	215	2,194	4,910
	ST JOHN BAPTIST	5	350	952	0	200	710	2,212
	ST LANDRY	1	8	0	0	0	4	12
	ST MARTIN	12	0	149	0	58	0	207
	ST TAMMANY	1	0	0	0	0	3	3
	TANGIPAHOA	2	0	100	7,911	0	0	8,011
	TENSAS	1	0	0	1,456	0	14	1,470
	TERREBONNE	1	0	0	19	0	19	38
	UNION	1	0	0	1,080	0	0	1,080
	VERMILLION	12	4,639	9,625	0	2,605	25	16,894
	VERNON	8	0	0	34,679	0	0	34,679
	WASHINGTON	3	0	150	142	0	135	427
	WEBSTER	3	0	0	759	0	0	759
	W BATON ROUGE	1	0	400	0	0	1	401

REPORT 3

U.S. LANDHOLDINGS OF FOREIGN ENTITIES BY TYPE OF LAND USE  
 BY STATE AND COUNTY AS OF FEBRUARY 28, 2009

STATE NAME	COUNTY NAME	NUMBER OF PARCELS	ACRES IN CROPLAND	ACRES IN PASTURE	ACRES IN FOREST	ACRES IN OTHER AG	ACRES IN NON AG	TOTAL ACRES
LOUISIANA	WEST CARROLL	5	1,222	64	17	0	78	1,381
	WEST FELICIANA	2	4,951	0	99	0	792	5,842
	WINN	4	0	0	84,589	0	12	84,601
LOUISIANA		276	86,120	41,397	809,521	11,148	41,959	990,145

U.S. LANDHOLDINGS OF FOREIGN ENTITIES BY TYPE OF LAND USE  
 BY STATE AND COUNTY AS OF FEBRUARY 28, 2009

STATE NAME	COUNTY NAME	NUMBER OF PARCELS	ACRES IN CROPLAND	ACRES IN PASTURE	ACRES IN FOREST	ACRES IN OTHER AG	ACRES IN NON AG	TOTAL ACRES	
MAINE	ANDROSCOGGIN	1	0	0	63	0	0	63	
	AROOSTOOK	235	7,254	12,393	1,820,493	1,011	3,838	1,844,989	
	CUMBERLAND	2	0	0	1,144	0	0	1,144	
	FRANKLIN	5	0	0	20,797	46	1	20,844	
	HANCOCK	8	561	15	7,763	204	213	8,756	
	LINCOLN	2	0	0	682	0	30	712	
	OXFORD	6	0	0	13,216	0	0	13,216	
	PENOBSCOT	31	75	60	341,549	0	3,395	345,079	
	PISCATAQUIS	24	0	20	384,618	10,139	9	394,786	
	SOMERSET	6	85	0	116,557	0	0	116,642	
	WALDO	12	1	11	619	78	0	709	
	WASHINGTON	12	12,490	50	63,414	2,815	6,674	85,443	
	YORK	4	84	0	2,609	0	8	2,701	
			348	20,550	12,549	2,773,524	14,293	14,168	2,835,084

U.S. LANDHOLDINGS OF FOREIGN ENTITIES BY TYPE OF LAND USE  
 BY STATE AND COUNTY AS OF FEBRUARY 28, 2009

STATE NAME	COUNTY NAME	NUMBER OF PARCELS	ACRES IN CROPLAND	ACRES IN PASTURE	ACRES IN FOREST	ACRES IN OTHER AG	ACRES IN NON AG	TOTAL ACRES
MARYLAND	ALLEGANY	1	0	60	60	0	0	120
	ANNE ARUNDEL	1	0	0	24	20	0	44
	BALTIMORE	5	209	53	712	0	0	974
	CALVERT	2	83	87	75	114	9	368
	CAROLINE	1	300	0	235	0	0	535
	CARROLL	9	1,534	725	488	223	285	3,255
	CECIL	22	3,112	815	866	505	222	5,520
	CHARLES	4	579	15	513	166	83	1,356
	FREDERICK	16	4,226	331	1,359	425	528	6,869
	HARFORD	3	500	0	800	0	320	1,620
	HOWARD	4	1,018	162	122	0	34	1,336
	KENT	34	6,554	125	1,545	207	343	8,774
	MONTGOMERY	7	787	413	337	58	102	1,697
	PRINCE GEORGES	1	0	0	0	0	104	104
	QUEEN ANNES	29	5,943	0	1,324	456	239	7,962
	SOMERSET	2	23	0	15	442	74	554
	TALBOT	16	1,253	32	556	45	129	2,015
	WASHINGTON	12	975	233	1,909	2,080	103	5,300
	WICOMICO	3	216	15	23	27	9	290
	-----		172	27,312	3,066	10,963	4,768	2,584
MARYLAND								

REPORT 3

U.S. LANDHOLDINGS OF FOREIGN ENTITIES BY TYPE OF LAND USE  
 BY STATE AND COUNTY AS OF FEBRUARY 28, 2009

STATE NAME	COUNTY NAME	NUMBER OF PARCELS	ACRES IN CROPLAND	ACRES IN PASTURE	ACRES IN FOREST	ACRES IN OTHER AG	ACRES IN NON AG	TOTAL ACRES
MASSACHUSETTS	BERKSHIRE	2	0	0	235	0	4	239
	BRISTOL	1	0	0	0	0	24	24
	FRANKLIN	2	0	0	272	0	0	272
	HAMPDEN	1	0	12	234	0	1	247
	HAMPSHIRE	2	614	0	0	0	0	614
WORCHESTER	5	31	15	416	0	20	482	
MASSACHUSETTS		13	645	27	1,157	0	49	1,878

U. S. LANDHOLDINGS OF FOREIGN ENTITIES BY TYPE OF LAND USE  
 BY STATE AND COUNTY AS OF FEBRUARY 28, 2009

STATE NAME	COUNTY NAME	NUMBER OF PARCELS	ACRES IN CROPLAND	ACRES IN PASTURE	ACRES IN FOREST	ACRES IN OTHER AG	ACRES IN NON AG	TOTAL ACRES
MICHIGAN	ALCONA	1	5	13	0	12	0	30
	ALLEGAN	3	183	0	0	0	10	193
	ARENAC	1	0	0	0	15	0	15
	BARAGA	4	0	0	105,349	0	0	105,349
	BARRY	2	269	0	94	0	7	370
	BENZIE	1	0	0	33	0	0	33
	BERRIEN	4	242	6	102	3	5	358
	BRANCH	4	1,007	0	20	29	160	1,216
	CALHOUN	2	526	25	178	4	0	733
	CHEBOYGAN	1	0	80	0	0	0	80
	CHIPPEWA	6	68	200	219	45	8	540
	CLINTON	1	37	0	7	30	0	74
	DICKINSON	1	0	0	27,585	0	0	27,585
	EATON	2	296	0	40	26	0	362
	EMMET	1	0	0	40	0	0	40
	GENESEE	1	0	172	0	0	0	172
	GOGEBIC	2	0	0	85,184	0	0	85,184
	GRATIOT	17	3,447	15	94	139	0	3,695
	HILLSDALE	17	1,379	104	179	25	169	1,856
	HOUGHTON	4	86	0	60,518	0	0	60,604
	HURON	12	1,264	21	7	120	57	1,469
	INGHAM	6	1,294	6	138	28	39	1,505
	IONIA	1	284	0	0	0	0	284
	IRON	3	0	0	34,607	0	0	34,607
	ISABELLA	1	139	0	9	0	0	148
	JACKSON	1	490	0	0	0	0	490
	KALAMAZOO	6	2,429	430	287	86	12	3,244
	KALKASKA	1	0	40	0	0	0	40
	KENT	5	443	28	74	0	5	550
	KEWEENAW	3	0	0	266,931	0	0	266,931
	LAKE	1	493	320	947	0	0	1,760
	LAPEER	1	0	0	0	25	0	25
	LEELANAU	2	0	0	50	49	5	104
	LENAWEE	19	3,567	25	274	8	154	4,028
	LIVINGSTON	5	554	0	69	120	359	1,102
	LUCE	2	0	0	16,602	0	0	16,602
	MANISTEE	2	0	0	45	0	4	49
	MARQUETTE	13	0	0	33,614	0	0	33,614
	MASON	1	300	0	96	0	4	400
	MECOSTA	5	166	174	335	95	35	805
	MENOMINEE	1	0	0	16,390	0	0	16,390
	MONROE	8	1,614	0	60	4	1,270	2,948
	MUSKOGON	2	0	0	423	0	20	443
	NEWAYGO	4	253	2	2	29	7	293
OCEANA	1	0	0	38	0	2	40	
ONTONAGON	9	0	0	88,486	0	0	88,486	
OTSEGO	1	178	0	0	0	880	1,058	
OTTAWA	4	449	19	34	3	5	510	
SAGINAW	2	35	0	1	0	9	45	
ST CLAIR	4	373	0	35	132	5	545	





U.S. LANDHOLDINGS OF FOREIGN ENTITIES BY TYPE OF LAND USE  
 BY STATE AND COUNTY AS OF FEBRUARY 28, 2009

STATE NAME	COUNTY NAME	NUMBER OF PARCELS	ACRES IN CROPLAND	ACRES IN PASTURE	ACRES IN FOREST	ACRES IN OTHER AG	ACRES IN NON AG	TOTAL ACRES
MINNESOTA	AITKIN	2	0	0	4,936	0	0	4,936
	BELTRAMI	1	0	240	0	774	0	1,014
	BLUE EARTH	2	0	0	560	0	0	560
	BROWN	1	0	0	0	2	0	2
	CARLTON	1	0	0	0	80	0	80
	CARVER	1	0	0	567	0	133	700
	CASS	2	85	135	80	97	180	480
	CLAY	6	435	2,553	0	601	7	3,596
	CLEARWATER	2	131	5	175	0	7	318
	CROW WING	4	15	12	220	5	8	260
	DAKOTA	3	120	0	0	0	50	170
	FARIBAULT	2	94	0	0	0	57	151
	FREEBORN	1	10	0	0	0	0	10
	GOODHUE	5	62	0	0	841	12	915
	HENNEPIN	2	39	0	0	99	61	199
	HUBBARD	3	0	27	0	140	0	167
	ITASCA	70	0	20	156,887	0	0	156,907
	KANABEC	1	0	0	80	0	0	80
	KANDIYOHI	4	568	0	0	0	12	580
	KOOCHICHING	2	0	0	8,482	0	0	8,482
	LAC QUI PARLE	2	0	13	7	12	0	32
	LAKE	8	0	0	453	0	0	453
	LE SUEUR	27	1,477	953	161	0	148	2,739
	LINCOLN	17	1,202	127	0	134	20	1,483
	LYON	1	105	0	0	0	0	105
	MCLEOD	2	392	0	0	65	10	467
	MARSHALL	3	314	0	0	118	8	440
	MEeker	3	816	0	0	570	52	1,438
	MOWER	4	186	20	0	0	11	217
	NICOLLET	1	20	0	0	0	0	20
	NORMAN	1	140	0	10	0	10	160
	OLMSTED	2	492	127	0	0	25	644
	EAST OTTER TAIL	1	120	0	0	0	0	120
	PENNINGTON	4	14	18	61	168	0	261
	PIPESTONE	1	148	0	0	4	8	160
	EAST POLK	4	1,559	80	12	17	32	1,700
	POPE	2	156	0	0	73	0	229
	REDWOOD	1	0	0	0	81	0	81
	RENVILLE	4	674	0	0	0	10	684
	ROCK	2	80	0	0	0	0	80
	ROSEAU	3	1,027	65	160	45	113	1,410
	NORTH ST LOUIS	29	0	155	43,701	926	3,351	48,133
	SCOTT	3	32	0	0	40	0	72
	SHERBURNE	2	130	0	0	80	0	210
	SWIFT	1	34	0	0	0	0	34
TODD	1	40	0	0	40	0	80	
WABASHA	4	1,059	348	310	0	26	1,743	
WADENA	1	60	220	40	0	0	320	
WASHINGTON	2	356	0	0	0	0	356	

REPORT 3

U.S. LANDHOLDINGS OF FOREIGN ENTITIES BY TYPE OF LAND USE  
 BY STATE AND COUNTY AS OF FEBRUARY 28, 2009

STATE NAME	COUNTY NAME	NUMBER OF PARCELS	ACRES IN CROPLAND	ACRES IN PASTURE	ACRES IN FOREST	ACRES IN OTHER AG	ACRES IN NON AG	TOTAL ACRES
MINNESOTA	WILKIN	1	87	0	0	0	0	87
	YELLOW MEDICINE	1	110	0	48	0	0	158
MINNESOTA		254	12,389	5,118	216,950	5,012	4,351	243,820

U.S. LANDHOLDINGS OF FOREIGN ENTITIES BY TYPE OF LAND USE  
BY STATE AND COUNTY AS OF FEBRUARY 28, 2009

STATE NAME	COUNTY NAME	NUMBER OF PARCELS	ACRES IN CROPLAND	ACRES IN PASTURE	ACRES IN FOREST	ACRES IN OTHER AG	ACRES IN NON AG	TOTAL ACRES
MISSISSIPPI	ALCORN	1	0	0	4,910	0	0	4,910
	AMITE	1	0	0	1,098	0	40	1,138
	ATTALA	1	0	0	40,503	0	2,000	42,503
	BENTON	1	86	0	60	0	1	147
	BOLIVAR	12	9,586	54	317	176	557	10,690
	CALHOUN	6	2,349	152	1,439	0	5	3,945
	CARROLL	3	360	11	22,471	53	1,046	23,941
	CHICKASAW	1	25	0	0	0	9	34
	CHOCTAW	1	0	0	2,081	0	8	2,089
	CLAIBORNE	2	0	0	16,821	0	353	17,174
	CLARKE	1	0	0	227	0	1	228
	CLAY	4	4,817	301	490	121	208	5,937
	COAHOMA	4	935	0	38	0	59	1,033
	COPIAH	1	0	0	33,094	0	493	33,587
	DE SOTO	11	6,470	909	1,310	58	104	8,851
	FORREST	2	0	0	159	0	0	159
	FRANKLIN	1	0	0	1,765	0	15	1,780
	GREENE	1	0	0	0	70	0	70
	GRENADA	3	196	0	2,216	0	13	3,592
	HANCOCK	2	62	1,167	39,038	0	0	40,140
	HINDS	3	1,334	1,040	3,587	0	176	7,091
	HOLMES	4	4,188	1,994	9,082	0	463	13,733
	HUMPHREYS	2	1,795	0	0	0	48	1,843
	ISSAQUENA	5	5,062	295	1,228	401	1,528	8,514
	ITAWAMBA	1	0	0	2,337	0	0	2,337
	JEFFERSON	1	0	0	15,438	0	200	15,638
	KEMPER	2	0	0	266	0	15	281
	LAFAYETTE	1	0	0	390	0	0	390
	LAMAR	4	0	0	366	0	0	366
	LAUDERDALE	2	0	0	574	0	0	574
	LAWRENCE	1	0	0	6	0	0	6
	LEAKE	2	0	0	70,411	0	3,267	73,678
	LEE	1	323	170	0	0	0	493
	LEFLORE	19	14,232	51	1,944	276	323	16,826
	LINCOLN	1	0	0	79	0	0	79
	LOWNDES	3	21	528	0	0	213	762
	MADISON	4	160	0	14,120	0	878	15,158
	MARSHALL	3	40	0	80	0	44	164
	MONROE	10	2,356	439	457	359	64	3,675
	MONTGOMERY	1	0	0	6,701	0	152	6,853
	NESHOBA	1	0	0	13,497	0	355	13,852
	OKTIBBEHA	2	875	0	631	0	4	1,510
	PANOLA	4	0	0	2,088	11	10	2,109
	PEARL RIVER	6	1,320	662	624	400	105	3,111
	PERRY	2	0	0	1,800	0	72	1,872
	PIKE	2	0	12	75	0	0	87
	PONTOTOC	4	1,102	107	1,134	34	0	2,377
PRENTISS	4	891	0	3,865	101	0	4,857	
QUITMAN	3	77	0	67	0	61	205	
RANKIN	2	0	0	36,805	0	1,006	37,811	

U.S. LANDHOLDINGS OF FOREIGN ENTITIES BY TYPE OF LAND USE  
 BY STATE AND COUNTY AS OF FEBRUARY 28, 2009

STATE NAME	COUNTY NAME	NUMBER OF PARCELS	ACRES IN CROPLAND	ACRES IN PASTURE	ACRES IN FOREST	ACRES IN OTHER AG	ACRES IN NON AG	TOTAL ACRES	
MISSISSIPPI	SCOTT	3	0	0	21,258	0	452	21,710	
	SHARKEY	5	1,946	0	184	0	143	2,273	
	SIMPSON	1	0	0	0	124	27	151	
	SMITH	1	0	0	80	0	0	80	
	SUNFLOWER	33	20,385	129	344	1,394	575	22,827	
	TALLAHATCHIE	17	6,538	11	245	130	280	7,204	
	TATE	1	30	0	110	0	0	140	
	TIPPDAH	1	0	67	0	0	0	67	
	TISHOMINGO	1	0	0	7,747	0	0	7,747	
	TUNICA	7	4,426	167	121	26	162	4,902	
	UNION	1	0	0	0	1,507	0	1,507	
	WALTHALL	1	0	0	20	0	0	20	
	WARREN	2	900	0	3,416	0	1,051	5,367	
	WASHINGTON	23	16,339	211	342	1,597	1,244	19,733	
	WINSTON	1	0	0	5,732	0	779	6,511	
	YALOBUSHA	2	0	0	240	0	0	240	
	YAZOO	1	0	0	661	0	13	674	
	-----		260	109,226	8,477	396,190	6,838	18,622	539,353
	MISSISSIPPI								

U.S. LANDHOLDINGS OF FOREIGN ENTITIES BY TYPE OF LAND USE  
 BY STATE AND COUNTY AS OF FEBRUARY 28, 2009

STATE NAME	COUNTY NAME	NUMBER OF PARCELS	ACRES IN CROPLAND	ACRES IN PASTURE	ACRES IN FOREST	ACRES IN OTHER AG	ACRES IN NON AG	TOTAL ACRES
MISSOURI	ADAIR	1	0	800	150	0	210	1,160
	ANDREW	1	140	0	0	0	0	140
	ATCHISON	4	1,440	19	0	0	0	1,459
	AUDRAIN	4	668	0	0	0	119	787
	BARRY	4	0	2,281	190	2	0	2,473
	BARTON	3	510	1,024	220	0	6	1,760
	BATES	1	994	650	0	135	0	1,779
	BENTON	3	320	2,470	0	0	37	2,827
	BOLLINGER	1	0	0	0	50	0	50
	BOONE	2	32	110	146	0	0	288
	BUCHANAN	2	502	100	0	95	0	697
	CAPE GIRARDEAU	6	667	0	203	2	27	899
	CARROLL	1	75	41	0	0	0	116
	CARTER	1	0	0	198	0	0	198
	CLAY	3	772	126	71	0	0	969
	CLINTON	3	1,690	1,398	200	133	90	3,511
	COOPER	2	974	281	0	25	0	1,280
	CRAWFORD	2	0	2,494	0	0	0	2,494
	DALLAS	1	0	30	0	0	0	30
	DAVISS	2	1,454	20	60	0	108	1,642
	DENT	1	0	18	59	0	0	77
	DOUGLAS	2	0	195	14	135	4	348
	FRANKLIN	2	0	600	0	89	513	1,202
	GASCONADE	1	10	0	0	0	11	21
	GENTRY	3	382	1,206	50	0	50	1,688
	GREENE	3	40	370	30	10	0	450
	GRUNDY	8	2,763	0	35	150	124	3,072
	HARRISON	6	965	3,247	724	0	1	4,937
	HOLT	2	108	235	130	0	52	525
	HOWARD	6	1,476	268	0	0	104	1,848
	HOWELL	1	0	1,090	0	0	0	1,090
	JACKSON	2	999	459	110	0	0	1,568
JASPER	8	430	895	71	1	52	1,449	
JEFFERSON	4	64	50	377	0	46	537	
LACLEDE	1	0	0	152	0	0	152	
LAFAYETTE	1	800	0	0	0	0	800	
LAWRENCE	1	79	0	0	0	0	79	
MCDONALD	7	0	1,173	1,051	30	785	3,039	
MACON	3	719	2,399	640	0	0	3,758	
MERCER	1	33	192	0	782	0	1,007	
MISSISSIPPI	3	320	0	110	14	111	555	
MONTGOMERY	1	117	12	27	0	4	160	
MORGAN	1	60	0	0	0	50	110	
NEW MADRID	5	1,100	0	0	38	40	1,178	
NEWTON	12	910	1,497	378	1,048	133	3,966	
NODAWAY	17	2,244	826	1	350	70	3,491	
OSAGE	1	0	160	40	0	0	200	
PIKE	3	1,032	354	910	195	1,115	3,606	
PLATTE	4	233	70	4	52	82	441	
PULASKI	3	0	240	215	0	0	455	

U.S. LANDHOLDINGS OF FOREIGN ENTITIES BY TYPE OF LAND USE  
 BY STATE AND COUNTY AS OF FEBRUARY 28, 2009

STATE NAME	COUNTY NAME	NUMBER OF PARCELS	ACRES IN CROPLAND	ACRES IN PASTURE	ACRES IN FOREST	ACRES IN OTHER AG	ACRES IN NON AG	TOTAL ACRES	
MISSOURI	PUTNAM	1	830	0	0	0	50	880	
	RALLS	2	607	0	0	0	0	607	
	RAY	1	385	0	0	0	0	385	
	ST CHARLES	2	139	0	70	185	36	430	
	ST CLAIR	1	0	300	275	0	0	575	
	ST LOUIS	6	180	497	0	0	0	677	
	SALINE	1	135	20	11	26	3	195	
	SCHUYLER	1	0	0	0	30	0	30	
	SCOTT	2	1,061	0	0	0	0	1,061	
	STODDARD	3	1,518	0	0	0	0	1,556	
	SULLIVAN	1	300	1,450	200	0	38	1,950	
	TANEY	7	0	0	5,531	920	0	6,451	
	VERNON	7	0	1,984	1,101	190	9	3,284	
	WARREN	1	30	33	0	0	0	63	
	WEBSTER	1	0	122	8	0	0	130	
	WRIGHT	3	0	196	10	88	0	294	
			200	30,307	32,002	13,772	4,775	4,140	84,996

U.S. LANDHOLDINGS OF FOREIGN ENTITIES BY TYPE OF LAND USE  
BY STATE AND COUNTY AS OF FEBRUARY 28, 2009

STATE NAME	COUNTY NAME	NUMBER OF PARCELS	ACRES IN CROPLAND	ACRES IN PASTURE	ACRES IN FOREST	ACRES IN OTHER AG	ACRES IN NON AG	TOTAL ACRES	
MONTANA	BEAVERHEAD	2	3,000	25,312	0	0	0	28,312	
	BIG HORN	6	3,047	22,493	0	0	3,742	29,282	
	BLAINE	3	990	160	0	160	1,096	2,406	
	BROADWATER	3	4,157	0	400	0	0	4,557	
	CARBON	1	202	118	0	0	0	320	
	CASCADE	6	4,019	3,834	0	720	432	9,005	
	CHOUTEAU	6	1,886	72	0	163	0	2,121	
	CUSTER	7	2,738	12,910	0	1,872	200	17,720	
	DAWSON	3	1,398	2,934	0	958	0	5,290	
	DEER LODGE	2	500	280	0	0	0	780	
	FALLON	1	25	0	0	0	0	25	
	FERGUS	7	3,241	4,683	891	60	0	8,875	
	FLATHEAD	18	1,084	5,192	1,682	41	44	8,043	
	GALLATIN	9	4,600	4,182	0	1,356	2,270	12,408	
	GARFIELD	1	0	0	0	320	0	320	
	GLACIER	22	5,420	62,034	0	1,031	40	68,525	
	GRANITE	10	748	5,716	640	3,592	0	10,696	
	HILL	1	0	0	0	961	0	961	
	JEFFERSON	15	363	6,491	0	0	0	6,854	
	JUDITH BASIN	2	1,820	0	0	30	0	1,850	
	LAKE	1	0	0	0	12	0	12	
	LEWIS AND CLARK	7	155	7,327	1,463	1,110	0	10,055	
	LINCOLN	2	0	1,371	0	20	100	1,491	
	MCCONE	2	100	0	0	800	220	1,120	
	MADISON	6	0	0	627	946	652	2,225	
	MEAGHER	2	1,680	400	0	0	0	2,080	
	MUSSELSHELL	1	0	140	20	0	0	160	
	PARK	15	2,176	6,818	420	190	47	9,651	
	PHILLIPS	7	4,612	4,118	362	1,581	0	10,673	
	PONDERA	1	1,087	34	0	0	0	1,121	
	POWDER RIVER	2	0	5,181	0	0	0	5,181	
	POWELL	3	5	2,173	1,027	0	0	3,205	
	RAVALLI	3	50	160	0	80	10	300	
	ROOSEVELT	2	1,039	360	0	21	0	1,420	
	ROSEBUD	11	11,111	117,708	0	640	0	129,459	
	SANDERS	1	100	3,850	0	10	1	3,961	
	SHERIDAN	2	718	0	0	0	2	720	
	SILVER BOW	1	0	657	0	0	0	657	
	STILLWATER	4	0	6,606	110	10	224	6,950	
	SWEET GRASS	2	0	1,318	0	0	15	1,333	
	TETON	3	15	155	0	87	25	282	
	TOOLE	11	11,155	1,195	305	740	3	13,398	
	VALLEY	1	0	4,740	0	0	0	4,740	
	WHEATLAND	4	27,968	24,676	0	550	0	53,194	
	YELLOWSTONE	4	3,200	10,462	5	0	0	13,667	
			223	104,409	355,860	7,952	18,061	9,123	495,405



U.S. LANDHOLDINGS OF FOREIGN ENTITIES BY TYPE OF LAND USE  
 BY STATE AND COUNTY AS OF FEBRUARY 28, 2009

STATE NAME	COUNTY NAME	NUMBER OF PARCELS	ACRES IN CROPLAND	ACRES IN PASTURE	ACRES IN FOREST	ACRES IN OTHER AG	ACRES IN NON AG	TOTAL ACRES
NEBRASKA	ANTELOPE	1	255	0	0	0	22	277
	BOONE	1	349	127	0	0	0	476
	BUFFALO	3	496	50	28	32	20	626
	BURT	3	418	71	0	8	0	497
	BUTLER	1	133	18	0	9	0	160
	CHEYENNE	1	491	763	0	0	11	1,265
	CUSTER	1	300	500	0	0	0	800
	DAWES	6	205	547	0	86	71	909
	DIXON	6	1,796	49	0	131	0	1,976
	DOUGLAS	2	87	0	0	17	15	119
	DUNDY	1	800	0	0	0	0	800
	FILLMORE	1	29	0	0	0	9	38
	FURNAS	1	153	273	14	0	0	440
	GAGE	1	80	0	0	10	70	160
	HALL	1	0	20	0	0	0	20
	HAMILTON	2	0	0	0	10	28	38
	KEARNEY	1	200	0	0	0	0	240
	KEITH	1	289	0	0	40	0	320
	LANCASTER	9	1,306	133	0	31	107	1,546
	LINCOLN	1	135	3,545	0	0	0	3,680
	NEMAHA	1	52	0	0	0	18	70
	RICHARDSON	1	10	0	0	0	0	10
	SEWARD	1	0	0	0	73	0	73
THAYER	1	72	0	0	0	0	72	
WASHINGTON	3	778	0	0	38	353	1,169	
YORK	1	51	0	0	0	0	51	
-----		52	8,485	6,096	42	485	724	15,832

REPORT 3

U.S. LANDHOLDINGS OF FOREIGN ENTITIES BY TYPE OF LAND USE  
BY STATE AND COUNTY AS OF FEBRUARY 28, 2009

STATE NAME	COUNTY NAME	NUMBER OF PARCELS	ACRES IN CROPLAND	ACRES IN PASTURE	ACRES IN FOREST	ACRES IN OTHER AG	ACRES IN NON AG	TOTAL ACRES	
NEVADA	CHURCHILL	2	63	0	0	0	15	78	
	CLARK	2	150	0	0	40	227	417	
	DOUGLAS	2	0	1,018	0	0	0	1,018	
	ELKO	8	112,606	82,934	0	67,700	0	263,240	
	EUREKA	8	9,700	124,332	0	3,723	0	137,755	
	HUMBOLDT	9	4,703	27,191	0	18,600	0	50,494	
	LANDER	15	535	49,148	0	0	0	49,683	
	LYON	1	0	200	0	0	0	200	
	PERSHING	1	0	1,900	0	0	0	1,900	
	WASHOE	1	0	0	0	792	48	840	
	WHITE PINE	1	0	280	0	0	0	280	
			50	127,757	287,003	0	90,855	290	505,905

U.S. LANDHOLDINGS OF FOREIGN ENTITIES BY TYPE OF LAND USE  
 BY STATE AND COUNTY AS OF FEBRUARY 28, 2009

STATE NAME	COUNTY NAME	NUMBER OF PARCELS	ACRES IN CROPLAND	ACRES IN PASTURE	ACRES IN FOREST	ACRES IN OTHER AG	ACRES IN NON AG	TOTAL ACRES	
NEW HAMPSHIRE	BELKNAP	1	0	0	152	0	0	152	
	CARROLL	2	0	0	63	0	0	63	
	CHEESHIRE	6	0	9	2,779	0	0	2,788	
	COOS	6	260	107	648	20	8	1,043	
	GRAFTON	7	0	0	5,122	0	0	5,122	
	HILLSBORO	2	20	5	668	10	0	703	
	MERRIMACK	3	124	0	268	0	1	393	
	ROCKINGHAM	1	0	47	3	0	1	51	
	STRAFFORD	3	40	0	1,635	0	60	1,735	
	SULLIVAN	4	0	0	880	0	0	880	
	-----		35	444	168	12,218	30	70	12,930
	NEW HAMPSHIRE	-----		444	168	12,218	30	70	12,930

REPORT 3

U.S. LANDHOLDINGS OF FOREIGN ENTITIES BY TYPE OF LAND USE  
BY STATE AND COUNTY AS OF FEBRUARY 28, 2009

STATE NAME	COUNTY NAME	NUMBER OF PARCELS	ACRES IN CROPLAND	ACRES IN PASTURE	ACRES IN FOREST	ACRES IN OTHER AG	ACRES IN NON AG	TOTAL ACRES	
NEW JERSEY	BURLINGTON	4	183	317	25	78	5,483	6,086	
	CUMBERLAND	6	318	0	99	16	0	4,433	
	GLOUCESTER	6	3,748	0	344	0	503	4,595	
	HUNTERDON	4	243	70	0	512	83	4,908	
	MERCER	6	100	22	270	40	72	504	
	MIDDLESEX	4	316	0	91	18	75	500	
	MONMOUTH	8	524	67	10	122	99	822	
	MORRIS	2	40	12	0	0	142	194	
	OCEAN	1	0	91	0	0	0	91	
	SALEM	3	142	0	0	0	41	183	
	SOMERSET	5	172	435	983	482	25	2,097	
	SUSSEX	3	31	140	2,176	170	144	2,661	
	WARREN	14	1,166	169	152	162	340	1,989	
			66	6,983	1,323	4,150	1,600	7,007	21,063

U.S. LANDHOLDINGS OF FOREIGN ENTITIES BY TYPE OF LAND USE  
 BY STATE AND COUNTY AS OF FEBRUARY 28, 2009

STATE NAME	COUNTY NAME	NUMBER OF PARCELS	ACRES IN CROPLAND	ACRES IN PASTURE	ACRES IN FOREST	ACRES IN OTHER AG	ACRES IN NON AG	TOTAL ACRES	
NEW MEXICO	CATRON	3	0	29,868	0	0	0	29,868	
	CHAVES	16	5,679	166,699	8,490	1,424	552	182,844	
	COLFAX	3	0	10,430	700	50	7,000	18,180	
	CURRY	4	395	123	0	71	197	786	
	DEBACA	2	240	2,628	0	0	0	2,868	
	DONA ANA	30	1,991	111	0	2,620	52	4,774	
	EDDY	5	362	11,546	0	0	18	11,926	
	GRANT	16	120	91,033	0	2,029	80	93,262	
	GUADALUPE	8	0	25,816	0	309	0	26,125	
	LEA	4	0	3,533	0	0	0	3,533	
	LINCOLN	11	111	225,541	0	0	0	225,652	
	LUNA	29	8,675	17,295	0	3,072	1,087	30,129	
	MCKINLEY	1	0	7,991	0	0	0	7,991	
	OTERO	2	2,522	22,326	0	0	878	25,726	
	QUAY	2	722	850	0	0	38	1,610	
	SAN MIGUEL	17	0	148,797	0	96	267	149,160	
	SANTA FE	1	14	0	0	0	0	14	
	SIERRA	3	0	1,508	0	25	0	1,533	
	SOCORRO	1	0	50,000	0	0	0	50,000	
	TAOS	29	0	14,556	2,685	0	0	17,241	
	VALENCIA	1	0	0	0	7,000	0	7,000	
			188	20,831	830,651	11,875	16,696	10,169	890,222

NEW MEXICO



U.S. LANDHOLDINGS OF FOREIGN ENTITIES BY TYPE OF LAND USE  
 BY STATE AND COUNTY AS OF FEBRUARY 28, 2009

STATE NAME	COUNTY NAME	NUMBER OF PARCELS	ACRES IN CROPLAND	ACRES IN PASTURE	ACRES IN FOREST	ACRES IN OTHER AG	ACRES IN NON AG	TOTAL ACRES
NORTH CAROLINA	ALAMANCE	1	0	0	16	0	0	16
	ANSON	14	57	0	7,987	833	223	9,100
	AVERY	2	103	0	2,823	0	5	2,931
	BEAUFORT	41	12,398	292	29,542	2	1,617	43,851
	BLADEN	4	0	0	23,766	0	930	24,696
	BRUNSWICK	4	0	0	74,289	0	3,837	78,126
	BUNCOMBE	1	5	11	17	0	0	33
	BURKE	1	40	0	0	0	0	40
	CABARRUS	2	156	44	188	2	153	543
	CARTERET	3	36,799	0	11,314	2,249	260	50,622
	CASWELL	1	0	0	0	275	0	275
	CATAWBA	3	0	97	0	43	5	145
	CHATHAM	9	20	0	1,181	0	3	1,204
	CHEROKEE	5	0	40	566	0	37	643
	CHOWAN	1	174	0	268	0	1	443
	CLEVELAND	1	0	0	0	26	0	26
	COLUMBUS	5	900	0	63,735	0	2,377	67,012
	CUMBERLAND	3	0	0	1,178	0	736	1,914
	DARE	1	0	0	5,059	0	0	5,059
	DUPLIN	3	0	0	3,950	0	106	4,056
	DURHAM	8	138	10	181	31	0	360
	EDGECOMBE	12	1,142	0	915	56	0	2,113
	FORSYTH	9	26	57	10	22	0	115
	FRANKLIN	9	390	115	766	83	130	1,484
	GASTON	1	0	0	4	0	20	24
	GRANVILLE	4	222	0	1,022	0	0	1,369
	HARNETT	37	1,898	53	2,636	244	845	5,676
	HAYWOOD	1	0	63	20	0	0	83
	HENDERSON	2	0	90	0	0	38	128
	HOKE	1	0	0	76	3	0	104
	HYDE	10	7,117	120	10,501	180	1,206	19,124
	JACKSON	4	10	35	270	10	2	327
	JOHNSTON	10	209	20	96	66	154	545
	JONES	1	0	0	49	0	0	49
	LEE	3	0	0	238	0	2	240
	LENOIR	1	0	0	399	0	21	420
	LINCOLN	1	14	0	9	0	0	23
MCDOWELL	5	0	23	699	0	555	1,277	
MADISON	2	0	2	52	50	10	114	
MARTIN	1	0	0	108	0	0	108	
MECKLENBURG	9	0	0	91	45	70	206	
MITCHELL	21	12	110	1,135	1	26	1,284	
MONTGOMERY	2	0	0	455	0	12	467	
MOORE	4	21	0	72	0	3	96	
NASH	7	184	200	269	29	20	702	
NEW HANOVER	1	0	0	718	0	14	732	
NORTHAMPTON	1	0	0	92	0	0	319	
ONSLOW	1	227	0	0	0	0	987	
ORANGE	8	618	66	184	369	20	622	
PAMLICO	8	140	0	18,111	212	14	18,125	

REPORT 3

U. S. LANDHOLDINGS OF FOREIGN ENTITIES BY TYPE OF LAND USE  
BY STATE AND COUNTY AS OF FEBRUARY 28, 2009

STATE NAME	COUNTY NAME	NUMBER OF PARCELS	ACRES IN CROPLAND	ACRES IN PASTURE	ACRES IN FOREST	ACRES IN OTHER AG	ACRES IN NON AG	TOTAL ACRES
NORTH CAROLINA	PENDER	3	0	0	37,967	0	787	38,754
	PERQUIMANS	1	553	0	3	0	0	556
	PITT	3	0	0	184	0	6	190
	POLK	1	12	0	93	25	17	147
	RANDOLPH	4	175	360	24	339	3	901
	RICHMOND	13	0	0	12,129	0	447	12,576
	ROBESON	3	473	0	1,127	0	43	1,643
	ROWAN	2	114	0	90	0	0	204
	RUTHERFORD	2	0	17	91	0	4	112
	SAMPSON	5	102	0	6,524	0	371	6,997
	SCOTLAND	3	50	0	2,420	0	70	2,540
	SWAIN	1	0	0	90	0	0	90
	TYRRELL	13	5,625	0	4,701	18,308	340	28,974
	UNION	3	57	0	84	0	29	170
	WAKE	1	460	346	300	0	100	1,206
	WARREN	5	0	445	565	250	0	1,260
	WASHINGTON	10	4,393	493	257	248	121	5,512
	WAYNE	1	4	0	0	0	21	25
	WILKES	8	0	0	1,500	0	37	1,537
	WILSON	5	118	0	67	0	30	215
	YANCEY	2	0	0	59	0	0	59
-----		378	75,156	3,259	333,332	24,001	15,878	451,626
-----								
-----								

NORTH CAROLINA



U.S. LANDHOLDINGS OF FOREIGN ENTITIES BY TYPE OF LAND USE  
BY STATE AND COUNTY AS OF FEBRUARY 28, 2009

STATE NAME	COUNTY NAME	NUMBER OF PARCELS	ACRES IN CROPLAND	ACRES IN PASTURE	ACRES IN FOREST	ACRES IN OTHER AG	ACRES IN NON AG	TOTAL ACRES
NORTH DAKOTA	ADAMS	1	160	0	0	0	0	160
	BARNES	1	25	0	0	0	0	25
	BOTTINEAU	1	25	0	0	0	0	25
	BOWMAN	1	380	0	0	20	0	400
	BURLEIGH	1	589	571	0	0	0	1,160
	CASS	3	642	0	0	15	1	658
	DICKEY	3	0	3,869	0	0	0	3,869
	DIVIDE	3	473	0	0	477	10	960
	DUNN	1	205	115	0	0	0	320
	FOSTER	1	122	31	0	0	0	153
	GRANT	2	300	0	0	16	0	316
	GRIGGS	2	357	0	0	33	85	475
	HETTINGER	2	366	0	0	0	0	366
	MCHENRY	3	2,091	0	0	8	0	2,099
	MCINTOSH	5	0	30,115	0	0	0	30,115
	MCKENZIE	2	423	507	0	0	0	930
	MCLEAN	1	159	0	0	0	1	160
	MERCER	2	331	499	0	0	10	840
	MOUNTRAIL	3	347	0	0	0	53	400
	PEMBINA	5	1,116	0	0	0	40	1,156
	RAMSEY	1	1,089	70	0	0	0	1,159
	RANSOM	1	28	0	0	0	0	28
	RENVILLE	2	399	0	0	101	20	520
	RICHLAND	3	478	0	0	70	0	548
	ROLETTE	1	128	0	0	0	32	160
	SHERIDAN	1	54	0	0	0	28	82
	SLOPE	4	871	245	0	0	5	1,121
	STEELE	2	766	0	0	0	34	800
	TOWNER	2	347	30	0	0	92	469
	WALSH	5	1,076	0	20	60	110	1,266
	WARD	1	87	0	0	0	0	87
	WELLS	1	32	0	0	0	0	32
		67	13,466	36,052	20	800	521	50,859

NORTH DAKOTA

U.S. LANDHOLDINGS OF FOREIGN ENTITIES BY TYPE OF LAND USE  
 BY STATE AND COUNTY AS OF FEBRUARY 28, 2009

STATE NAME	COUNTY NAME	NUMBER OF PARCELS	ACRES IN CROPLAND	ACRES IN PASTURE	ACRES IN FOREST	ACRES IN OTHER AG	ACRES IN NON AG	TOTAL ACRES
OHIO	ADAMS	4	335	28	60	0	0	423
	ALLEN	2	0	0	23	8	22	53
	ASHLAND	8	453	410	94	11	5	973
	ASHTABULA	2	47	0	0	150	0	197
	AUGLAIZE	2	144	7	0	0	1	152
	BELMONT	1	5,574	2,430	3,096	11,120	1,661	23,881
	BROWN	7	886	0	0	0	0	886
	BUTLER	4	95	0	8	37	101	241
	CARROLL	1	22	5	11	0	2	40
	CHAMPAIGN	3	840	30	30	0	13	913
	CLARK	9	2,568	73	18	20	154	2,833
	CLERMONT	1	298	0	0	0	0	298
	CLINTON	8	3,170	18	13	46	185	3,432
	COLUMBIANA	1	0	0	0	12	0	12
	COSHOCTON	7	810	293	4,206	87	172	5,568
	CRAWFORD	1	0	0	0	0	23	23
	DARKE	4	129	20	0	44	1	194
	DEFIANCE	6	1,258	0	0	22	136	1,416
	DELAWARE	1	0	0	0	600	0	600
	ERIE	14	1,709	0	5	4	19	1,737
	FAIRFIELD	1	0	65	0	0	0	65
	FAYETTE	22	4,032	78	26	9	86	4,231
	FRANKLIN	8	521	15	40	68	30	674
	FULTON	4	186	0	0	57	553	796
	GALLIA	1	2	15	1,379	0	0	1,396
	GREENE	26	4,526	63	117	22	605	5,333
	GUERNSEY	2	1,345	1,669	1,990	1,335	436	6,775
	HAMILTON	3	200	0	0	1	4	205
	HANCOCK	6	526	10	0	0	71	607
	HARDIN	4	1,165	20	0	40	0	1,225
	HARRISON	1	143	1,134	1,298	4,715	1,691	8,981
	HENRY	5	525	0	0	30	20	575
	HIGHLAND	4	424	10	6	506	0	946
	HOCKING	2	0	82	0	0	0	82
	HOLMES	1	145	5	30	3	1	184
	HURON	3	193	19	0	30	9	251
	JEFFERSON	1	113	285	314	159	9	880
	KNOX	7	1,219	85	112	63	95	1,574
	LICKING	6	2,138	18	293	662	0	3,111
	LOGAN	8	1,445	0	36	689	127	2,297
	LORAIN	1	20	0	0	0	0	20
	WEST LUCAS	7	744	0	0	0	77	821
	MADISON	17	8,444	28	75	130	512	9,189
	MARION	5	2,494	103	211	0	36	2,844
	MERCER	3	138	0	0	0	37	175
MONROE	2	0	25	73	0	15	113	
MONTGOMERY	5	262	20	50	104	176	612	
MORROW	2	110	50	0	47	0	207	
NOBLE	1	607	2,209	1,255	234	152	4,457	
OTTAWA	1	61	0	0	0	0	61	

U. S. LANDHOLDINGS OF FOREIGN ENTITIES BY TYPE OF LAND USE  
 BY STATE AND COUNTY AS OF FEBRUARY 28, 2009

STATE NAME	COUNTY NAME	NUMBER OF PARCELS	ACRES IN CROPLAND	ACRES IN PASTURE	ACRES IN FOREST	ACRES IN OTHER AG	ACRES IN NON AG	TOTAL ACRES	
OHIO	PAULDING	10	2,140	0	0	323	14	2,477	
	PICKAWAY	20	4,225	636	2	507	273	5,643	
	PIKE	2	238	0	0	0	0	238	
	PORTAGE	4	50	12	9	26	230	327	
	PREBLE	5	702	2	25	34	25	788	
	PUTNAM	25	1,714	0	0	52	147	1,913	
	RICHLAND	6	1,473	152	100	101	22	1,848	
	ROSS	7	1,132	0	10	106	108	1,356	
	SANDUSKY	3	461	7	0	0	0	468	
	SCIOTO	3	324	0	0	164	0	488	
	SENECA	7	1,035	2	12	0	164	1,213	
	SHELBY	8	777	0	0	4	125	906	
	STARK	1	500	20	0	0	98	618	
	TRUMBULL	3	98	37	22	10	461	628	
	TUSCARAWAS	2	0	0	0	131	179	310	
	UNION	23	3,840	0	126	2,753	194	6,913	
	VAN WERT	9	2,333	0	0	0	6	2,339	
	VINTON	1	0	0	236	0	20	256	
	WARREN	2	50	0	0	0	50	100	
	WASHINGTON	4	47	7	0	0	0	54	
	WAYNE	4	476	42	38	15	11	582	
	WILLIAMS	3	193	0	0	0	41	234	
	WOOD	7	787	0	0	0	61	848	
	WYANDOT	12	1,845	5	89	35,703	65	37,707	
			416	74,506	10,244	15,538	60,994	9,531	170,813

U.S. LANDHOLDINGS OF FOREIGN ENTITIES BY TYPE OF LAND USE  
BY STATE AND COUNTY AS OF FEBRUARY 28, 2009

STATE NAME	COUNTY NAME	NUMBER OF PARCELS	ACRES IN CROPLAND	ACRES IN PASTURE	ACRES IN FOREST	ACRES IN OTHER AG	ACRES IN NON AG	TOTAL ACRES	
OKLAHOMA	ATOKA	2	150	2,559	0	0	0	2,709	
	BEAVER	4	0	16,000	0	0	0	16,000	
	BECKHAM	1	0	160	0	0	0	160	
	CADDO	5	5,339	0	0	0	0	5,339	
	CARTER	6	0	3,469	0	0	45	3,514	
	CHOCTAW	3	800	1,437	310	0	0	2,547	
	CIMARRON	4	480	0	0	1,981	20	2,481	
	COAL	2	130	3,308	0	0	0	3,438	
	COMANCHE	3	664	2,916	0	0	0	3,580	
	CREEK	9	0	1,656	0	0	0	1,656	
	CUSTER	1	0	1,000	0	0	0	1,000	
	DELAWARE	3	284	416	0	161	0	861	
	GARFIELD	31	4,078	1,691	0	231	0	6,000	
	GRADY	4	10	690	30	591	0	1,321	
	GRANT	2	195	82	0	0	0	277	
	JEFFERSON	1	0	1,518	0	0	0	1,518	
	JOHNSTON	3	0	29	60	129	7	225	
	KINGFISHER	3	0	912	0	0	0	912	
	KIOWA	5	5,222	717	0	0	0	5,939	
	LEFLORE	2	0	5,885	0	0	0	5,885	
	LOVE	2	0	291	0	0	0	291	
	MCCLAINE	3	0	35	0	1	1	37	
	MCCURTAIN	6	1,695	2,160	0	0	349	4,204	
	MAJOR	5	369	1,789	0	5	10	2,173	
	MAYES	6	0	966	320	155	284	1,725	
	MURRAY	1	0	0	0	60	0	60	
	NOBLE	6	1,593	2,731	0	0	0	4,324	
	NOWATA	1	609	470	0	0	0	1,079	
	OKFUSKEE	1	0	20	30	30	0	80	
	OKLAHOMA	4	114	0	0	160	52	326	
	OSAGE	6	320	6,462	0	0	0	6,782	
	OTTAWA	1	0	20	0	0	0	20	
	PAYNE	1	0	50	0	0	0	50	
	PONTOTOC	11	331	1,091	0	0	71	1,493	
	ROGER MILLS	3	0	16,527	0	0	0	16,527	
	ROGERS	3	0	141	0	0	73	214	
	SEMINOLE	2	0	160	0	0	80	240	
	STEPHENS	2	0	460	0	0	0	460	
	TEXAS	32	5,576	1,465	5	653	87	7,786	
	TULSA	1	0	66	0	0	0	66	
	WASHITA	27	7,024	1,079	0	318	36	8,457	
	WOODS	2	161	14	0	3	2	180	
	WOODWARD	7	34	4,669	0	0	0	4,703	
			227	35,178	85,111	755	4,478	1,117	126,639

U.S. LANDHOLDINGS OF FOREIGN ENTITIES BY TYPE OF LAND USE  
BY STATE AND COUNTY AS OF FEBRUARY 28, 2009

STATE NAME	COUNTY NAME	NUMBER OF PARCELS	ACRES IN CROPLAND	ACRES IN PASTURE	ACRES IN FOREST	ACRES IN OTHER AG	ACRES IN NON AG	TOTAL ACRES
OREGON	BENTON	4	39	110	28	86	65	328
	CLACKAMAS	20	134	335	33,775	370	333	34,947
	CLATSOP	2	0	0	49,401	0	0	49,401
	COLUMBIA	6	0	0	116,856	2,385	0	119,241
	COOS	2	15	0	0	184	0	199
	CROOK	4	150	645	150	548	120	1,613
	CURRY	4	91	170	3,087	113	64	3,525
	DESCHUTES	3	90	180	468	263	5	1,006
	DOUGLAS	5	0	600	41,315	0	3	41,918
	GILLIAM	7	33,064	8,499	0	0	0	41,563
	HARNEY	4	800	151,704	0	0	0	152,504
	HOOD RIVER	4	92	0	31,292	0	0	31,384
	JACKSON	12	2,982	3	19	393	19	3,416
	JOSEPHINE	4	140	689	386	3	98	1,316
	KLAMATH	8	452	581	0	640	1,817	3,490
	LANE	6	31	98	585	7	38	759
	LINCOLN	2	0	0	59,318	0	0	59,318
	LINN	12	2,303	50	24,023	35	0	26,411
	MALHEUR	1	10	0	0	0	0	10
	MARION	9	551	262	34,853	15	30	35,711
	MULTNOMAH	2	0	0	8,283	0	16	8,299
	POLK	19	928	129	21,896	363	199	23,515
	TILLAMOOK	3	0	0	28,176	0	0	28,176
	UMATILLA	8	12,371	12	68	38	0	12,489
	UNION	10	5,983	47,883	35	0	1	53,902
	WASCO	4	960	2,277	2,777	100	0	6,114
	WASHINGTON	22	1,291	0	33,454	478	161	35,384
YAMHILL	9	485	450	828	91	359	2,213	
		196	62,962	214,677	491,073	6,112	3,328	778,152

OREGON

REPORT 3

U.S. LANDHOLDINGS OF FOREIGN ENTITIES BY TYPE OF LAND USE  
BY STATE AND COUNTY AS OF FEBRUARY 28, 2009

STATE NAME	COUNTY NAME	NUMBER OF PARCELS	ACRES IN CROPLAND	ACRES IN PASTURE	ACRES IN FOREST	ACRES IN OTHER AG	ACRES IN NON AG	TOTAL ACRES
PENNSYLVANIA	ADAMS	7	160	95	81	66	810	1,212
	ALLEGHENY	2	542	89	0	0	0	631
	ARMSTRONG	1	0	0	100	0	0	100
	BEAVER	5	0	0	232	0	0	232
	BEDFORD	2	0	15	60	0	10	85
	BERKS	3	755	0	5	0	710	1,470
	BRADFORD	2	3,246	0	4,001	0	10	7,257
	BUCKS	5	415	0	5	417	33	870
	BUTLER	1	648	0	0	0	0	648
	CAMBERIA	1	500	70	4,593	0	0	5,163
	CAMERON	3	0	0	23,935	0	0	23,935
	CENTRE	20	762	79	10,034	167	2	11,044
	CHESTER	8	79	98	83	333	6	599
	CLEARFIELD	9	0	0	11,837	0	777	12,614
	CRAWFORD	3	72	25	101	65	0	263
	CUMBERLAND	3	120	35	36	233	59	483
	DAUPHIN	1	0	0	0	74	0	74
	DELAWARE	2	44	0	0	0	0	44
	ELK	1	0	0	202	0	0	202
	ERIE	1	0	0	239	0	0	239
	FAYETTE	2	0	0	700	312	0	1,012
	FRANKLIN	1	45	25	0	0	1	71
	FULTON	1	60	0	78	0	13	151
	GREENE	2	257	19	0	0	1	277
	INDIANA	2	12	0	200	0	0	212
	JEFFERSON	1	0	0	746	0	0	746
	JUNIATA	1	0	60	23	0	10	93
	LACKAWANNA	4	0	0	1,229	0	0	1,229
	LANCASTER	2	170	2	0	52	120	344
	LAWRENCE	1	346	0	31	203	17	82
	LEBANON	4	994	22	0	0	0	619
	LEHIGH	5	0	0	0	0	0	994
	LUZERNE	1	418	0	20	0	0	443
	LYCOMING	4	20	15	28,958	0	0	28,993
	MCKEAN	4	0	0	0	90	0	90
	MERCER	1	181	7	0	23	18	229
	MONTGOMERY	6	140	0	0	0	0	140
	MONTOUR	2	582	8	48	10	4	652
	NORTHAMPTON	6	0	0	35,637	0	4	35,641
	POTTER	4	0	0	76	10	4	252
	SCHUYLKILL	3	163	0	27,799	827	3	31,657
	SOMERSET	4	652	1,373	9	0	1,006	17
	SUSQUEHANNA	1	0	8	0	0	0	8
	TIOGA	1	0	0	342	0	0	342
	VENANGO	3	0	0	4,611	0	0	4,611
	WARREN	3	192	0	6,450	0	0	6,642
	WASHINGTON	1	0	0	0	45	0	45
WESTMORELAND	4	0	156	35	103	13	307	
WYOMING	1	0	0	10,282	0	50	10,332	
YORK	6	369	5	16	30	120	540	

U.S. LANDHOLDINGS OF FOREIGN ENTITIES BY TYPE OF LAND USE  
BY STATE AND COUNTY AS OF FEBRUARY 28, 2009

STATE NAME	COUNTY NAME	NUMBER OF PARCELS	ACRES IN CROPLAND	ACRES IN PASTURE	ACRES IN FOREST	ACRES IN OTHER AG	ACRES IN NON AG	TOTAL ACRES
PENNSYLVANIA		161	11,944	2,206	172,859	3,060	3,879	193,948

REPORT 3

U.S. LANDHOLDINGS OF FOREIGN ENTITIES BY TYPE OF LAND USE  
BY STATE AND COUNTY AS OF FEBRUARY 28, 2009

STATE NAME	COUNTY NAME	NUMBER OF PARCELS	ACRES IN CROPLAND	ACRES IN PASTURE	ACRES IN FOREST	ACRES IN OTHER AG	ACRES IN NON AG	TOTAL ACRES
RHODE ISLAND	WASHINGTON	1	0	0	0	15	2	17



U. S. LANDHOLDINGS OF FOREIGN ENTITIES BY TYPE OF LAND USE  
BY STATE AND COUNTY AS OF FEBRUARY 28, 2009

STATE NAME	COUNTY NAME	NUMBER OF PARCELS	ACRES IN CROPLAND	ACRES IN PASTURE	ACRES IN FOREST	ACRES IN OTHER AG	ACRES IN NON AG	TOTAL ACRES	
SOUTH CAROLINA	AIKEN	12	470	1,465	3,579	361	56	5,931	
	ALLENDALE	11	748	49	5,854	25	1,161	7,837	
	ANDERSON	8	140	123	187	0	465	915	
	BAMBERG	17	585	375	6,684	0	103	7,747	
	BARNWELL	3	5	0	505	0	0	510	
	BEAUFORT	5	0	100	1,900	335	2,040	4,375	
	BERKELEY	7	0	0	6,261	171	776	7,208	
	CALHOUN	1	0	0	303	229	0	532	
	CHARLESTON	6	502	0	2,428	0	305	3,235	
	CHEROKEE	4	0	0	129	0	8	137	
	CHESTER	7	0	402	4,640	0	37	5,079	
	CHESTERFIELD	15	24	42	1,946	62	2,185	4,259	
	CLARENDON	3	2,900	0	25,380	0	561	28,841	
	COLLETON	18	1,026	293	6,839	3,765	483	12,406	
	DARLINGTON	2	152	0	37	165	0	354	
	DILLON	3	0	0	12,628	0	467	13,095	
	DORCHESTER	5	438	0	1,001	0	0	1,439	
	EDGEFIELD	3	5	0	31	0	0	36	
	FAIRFIELD	1	0	0	1,403	0	0	1,403	
	FLORENCE	5	833	0	13,912	11	892	15,648	
	GEORGETOWN	1	0	0	93,543	0	3,490	97,033	
	GREENVILLE	5	17	0	632	177	30	856	
	GREENWOOD	6	0	0	362	65	19	729	
	HAMPTON	10	1,699	127	12,401	135	85	14,447	
	HORRY	11	85	7	21,749	4	527	22,372	
	JASPER	2	20	0	2,356	0	0	2,376	
	KERSHAW	2	438	110	168	0	18	734	
	LANCASTER	2	0	6	1,149	0	7	1,162	
	LAURENS	8	732	71	1,410	1,132	722	4,067	
	LEE	2	0	0	66	88	0	154	
	MARION	4	86	0	48,853	0	1,361	50,300	
	MARLBORO	34	2,321	735	8,752	1,257	5,545	18,610	
	NEWBERRY	5	0	0	697	805	9	1,511	
	OCONEE	2	0	0	5	0	27	32	
	ORANGEBURG	11	1,110	0	2,218	285	989	4,602	
	PICKENS	2	0	0	2	1,093	9	1,104	
	RICHLAND	5	1,359	195	958	216	0	2,728	
	SPARTANBURG	20	195	35	1,014	377	111	1,732	
	SUMTER	41	2,263	435	339	141	1,056	4,234	
	UNION	1	0	0	587	0	12	599	
	WILLIAMSBURG	2	40	0	58,267	0	1,649	59,956	
	YORK	1	0	20	27	0	0	47	
	-----		313	18,193	4,873	351,202	10,899	25,205	410,372
	SOUTH CAROLINA								

U.S. LANDHOLDINGS OF FOREIGN ENTITIES BY TYPE OF LAND USE  
BY STATE AND COUNTY AS OF FEBRUARY 28, 2009

STATE NAME	COUNTY NAME	NUMBER OF PARCELS	ACRES IN CROPLAND	ACRES IN PASTURE	ACRES IN FOREST	ACRES IN OTHER AG	ACRES IN NON AG	TOTAL ACRES	
SOUTH DAKOTA	AURORA	2	92	68	0	0	0	160	
	BEADLE	3	717	193	0	22	24	956	
	BROOKINGS	17	1,798	46	0	579	5	2,428	
	BROWN	1	80	0	0	5	0	85	
	CLARK	5	1,894	379	0	0	18	2,291	
	CLAY	2	409	0	0	0	0	409	
	CODDINGTON	2	237	26	0	7	0	270	
	CUSTER	2	0	25	10	0	0	35	
	DAVISON	3	1,269	640	0	5	54	1,968	
	DEUEL	2	82	0	0	30	11	123	
	EDMONDS	1	167	153	0	0	0	320	
	GRANT	6	272	0	0	22	10	304	
	HAMLIN	5	320	66	0	30	0	416	
	HAND	1	320	0	0	0	0	320	
	HUGHES	1	292	0	0	0	81	373	
	HUTCHINSON	1	13	0	0	0	0	13	
	HYDE	1	685	155	0	0	0	840	
	KINGSBURY	4	4,066	0	0	125	0	4,191	
	LAKE	1	70	10	0	17	10	107	
	LINCOLN	4	915	0	0	25	19	959	
	LYMAN	1	0	155	0	0	0	155	
	MCPHERSON	1	0	0	0	0	0	36,044	
	MEADE	3	4,750	36,044	0	803	0	7,737	
	MINER	2	216	2,184	0	25	0	2,411	
	MINNEHAHA	2	94	0	0	0	16	110	
	MOODY	4	840	77	0	0	45	962	
	PENNINGTON	1	5,494	1,296	0	64	0	6,854	
	PERKINS	2	0	160	0	1,278	0	1,438	
	POTTER	3	614	102	0	1	0	717	
	ROBERTS	3	214	0	0	80	0	294	
	SANBORN	3	2,396	0	0	0	0	2,396	
	SPINK	8	3,765	40	0	0	0	3,805	
	TURNER	2	290	52	0	3	0	353	
	UNION	1	80	0	0	0	0	80	
	WALWORTH	4	551	157	0	1	4	713	
	ZIEBACH	1	0	0	0	798	0	798	
	-----		105	33,002	42,028	10	3,920	305	79,265
	SOUTH DAKOTA								

U. S. LANDHOLDINGS OF FOREIGN ENTITIES BY TYPE OF LAND USE  
 BY STATE AND COUNTY AS OF FEBRUARY 28, 2009

STATE NAME	COUNTY NAME	NUMBER OF PARCELS	ACRES IN CROPLAND	ACRES IN PASTURE	ACRES IN FOREST	ACRES IN OTHER AG	ACRES IN NON AG	TOTAL ACRES
TENNESSEE	ANDERSON	2	0	0	50	0	0	50
	BEDFORD	31	1,134	1,272	627	69	110	3,212
	BENTON	1	0	0	344	0	0	344
	BLEDSoE	6	16	420	21,062	0	0	21,498
	BLouNT	1	0	0	17	0	0	17
	BRADLEY	1	0	0	188	0	0	188
	CARROLL	4	93	0	1,379	0	19	1,491
	CARTER	2	0	0	63	36	0	99
	CHEATHAM	1	0	430	0	0	10	440
	CHESTER	2	0	7,336	0	0	0	7,336
	CLAIBORNE	2	0	0	42	25	0	67
	CLAY	1	0	0	347	0	0	347
	COCKE	3	408	206	399	115	10	1,138
	COFFEE	3	0	0	371	0	0	371
	CUMBERLAND	1	0	0	744	0	52	796
	DAVIDSON	2	0	0	0	156	1	157
	DEKALB	3	75	120	33	35	3	266
	DICKSON	3	140	581	167	15	0	903
	DYER	2	532	0	0	20	0	552
	FAYETTE	4	695	0	131	22	42	890
	FRANKLIN	4	0	0	1,627	75	153	1,855
	GIBSON	2	50	5	126	0	1	182
	GILES	3	15	200	3,208	0	0	3,424
	GRAINGER	4	1	146	92	0	0	239
	GREENE	2	2	15	12	0	1	30
	HARDEMAN	4	494	146	1,651	125	16	2,432
	HARDIN	15	3,909	60	7,563	0	258	11,790
	HAYWOOD	7	2,311	3	171	0	183	2,668
	HENDERSON	2	0	0	4,534	0	0	4,534
	HENRY	12	2,560	2,493	3,262	88	81	8,396
	HICKMAN	2	0	0	12,867	5	0	12,960
	HOUSTON	2	0	0	141	31	0	172
	HUMPHREYS	7	0	2,065	2,150	0	0	4,215
	JACKSON	3	0	0	572	0	0	572
	JEFFERSON	5	127	3,213	551	0	625	4,516
	KNOX	6	0	459	432	80	50	1,021
	LAKE	1	1,486	0	0	0	0	1,486
	LAWRENCE	3	0	264	18,045	103	0	18,412
	LEWIS	4	150	62	9,547	3,151	0	12,910
	LINCOLN	2	79	85	59	0	0	223
	LOUDON	3	45	38	0	1	20	104
	MCMINN	1	0	0	165	0	0	165
	MCNAIRY	5	1,065	210	7,609	76	33	8,993
	MACON	3	0	121	432	0	0	553
	MADISON	3	81	0	441	0	175	697
	MARION	1	0	0	274	0	0	274
	MAURY	4	3	647	1,242	682	2,949	5,523
	MONROE	1	741	130	263	0	91	1,225
	MONTGOMERY	6	220	210	75	103	456	1,064
	OVERTON	1	0	313	0	0	0	313

U.S. LANDHOLDINGS OF FOREIGN ENTITIES BY TYPE OF LAND USE  
 BY STATE AND COUNTY AS OF FEBRUARY 28, 2009

STATE NAME	COUNTY NAME	NUMBER OF PARCELS	ACRES IN CROPLAND	ACRES IN PASTURE	ACRES IN FOREST	ACRES IN OTHER AG	ACRES IN NON AG	TOTAL ACRES
TENNESSEE	PERRY	1	1,800	0	386	0	0	2,186
	PICKETT	4	0	10	1,516	3	0	1,529
	PUTNAM	1	0	0	0	13	0	13
	RHEA	3	0	59	778	274	0	1,111
	ROBERTSON	2	0	26	10	0	4	40
	RUTHERFORD	1	0	0	0	0	12	12
	SEQUATCHIE	1	5	181	761	4	0	951
	SEVIER	2	90	51	71	0	1	213
	SHELBY	9	867	26	0	143	375	1,411
	SMITH	9	420	251	1,748	141	346	2,906
	STEWART	1	0	0	182	0	0	182
	SULLIVAN	4	0	0	109	0	0	109
	TIPTON	1	683	0	0	0	0	683
	UNION	3	63	15	702	0	0	780
	VAN BUREN	1	0	0	12	0	0	12
	WARREN	1	177	50	2	9	0	238
	WASHINGTON	8	0	0	482	67	0	549
	WAYNE	3	0	0	98,044	1,500	0	99,544
	WEAKLEY	19	2,721	356	4,331	89	487	7,984
	WILLIAMSON	7	0	195	74	0	397	666
	WILSON	2	0	0	0	92	0	92
	-----		276	23,258	15,134	219,620	7,343	6,966

U.S. LANDHOLDINGS OF FOREIGN ENTITIES BY TYPE OF LAND USE  
BY STATE AND COUNTY AS OF FEBRUARY 28, 2009

STATE NAME	COUNTY NAME	NUMBER OF PARCELS	ACRES IN CROPLAND	ACRES IN PASTURE	ACRES IN FOREST	ACRES IN OTHER AG	ACRES IN NON AG	TOTAL ACRES
TEXAS	ANDERSON	9	40	3,033	957	229	12	4,271
	ANGELINA	2	0	0	7,188	0	0	7,188
	ATASCOSA	10	497	3,845	0	0	48	4,390
	AUSTIN	3	0	82	0	75	0	157
	BAILEY	2	434	0	0	0	6	440
	BANDERA	6	247	3,245	0	846	0	4,338
	BASTROP	3	0	905	0	0	0	905
	BELL	16	343	1,352	69	0	0	1,764
	BEXAR	25	2,588	6,602	1,039	1,516	727	12,472
	BLANCO	8	320	1,922	0	3,046	31	5,319
	BOSQUE	4	38	2,841	2	2	1,000	3,881
	BOWIE	17	9,002	1,856	4,041	2,060	620	17,579
	BRAZORIA	29	8,979	5,780	388	1,738	1,254	18,139
	BRAZOS	11	4,116	6,684	150	1,005	111	12,066
	BREWSTER	109	409	14,936	45	521	8	15,919
	BRISCOE	3	45,612	879	0	0	0	46,491
	BROWN	4	239	653	0	11	8	17,115
	BURLESON	6	12,096	4,929	20	0	70	17,115
	BURNET	4	0	307	0	907	0	1,214
	CALDWELL	7	1,240	3,789	0	61	4	5,094
	CALHOUN	6	1,800	3,583	0	0	585	5,968
	CALLAHAN	1	1,926	0	0	0	0	1,926
	CAMERON	84	8,958	1,878	0	3,300	365	14,501
	CAMP	1	0	176	0	0	0	176
	CARSON	1	464	95	0	0	0	559
	CASS	3	0	0	40,824	0	0	40,824
	CASTRO	4	1,753	0	234	91	64	2,142
	CHAMBERS	1	1,600	0	0	0	242	1,842
	CHEROKEE	6	89	0	0	127	52	54,061
	COCHRAN	1	0	0	53,793	149	0	149
	COKE	1	0	0	0	726	0	726
	COLEMAN	4	1,860	4,333	0	0	72	6,265
	COLLIN	44	3,129	2,685	56	551	250	6,671
	COLORADO	7	781	1,047	0	0	0	1,828
	COMAL	9	1,158	1,317	1,285	323	15	4,098
	COMANCHE	14	1,031	3,444	0	54	5	4,534
	COOKE	3	0	300	0	9	2	311
	CORYELL	4	175	2,042	0	177	1	2,395
	CRANE	5	0	865	0	960	0	1,825
	CROCKETT	4	10,383	3,987	0	0	0	14,370
	CULBERSON	11	3,322	86,191	0	2,341	1,224	93,078
	DALLAM	20	2,754	1,614	0	0	66	4,434
	DALLAS	59	2,566	3,634	385	235	493	7,313
	DEAF SMITH	9	10,436	2,279	0	999	236	13,950
	DELTA	16	3,839	1,680	563	442	76	6,600
	DENTON	38	1,823	2,505	0	1,004	805	6,137
	DEWITT	1	0	1,403	0	0	0	1,403
DIMMITT	3	1,232	1,629	0	189	0	3,050	
DUVAL	3	0	9,759	0	3,923	0	13,682	
EASTLAND	2	26	74	0	160	10	270	

U. S. LANDHOLDINGS OF FOREIGN ENTITIES BY TYPE OF LAND USE  
 BY STATE AND COUNTY AS OF FEBRUARY 28, 2009

STATE NAME	COUNTY NAME	NUMBER OF PARCELS	ACRES IN CROPLAND	ACRES IN PASTURE	ACRES IN FOREST	ACRES IN OTHER AG	ACRES IN NON AG	TOTAL ACRES
TEXAS	ECTOR	2	0	160	0	164	306	630
	EDWARDS	2	75	12,477	0	0	0	12,552
	ELLIS	48	7,147	6,368	0	75	798	14,388
	EL PASO	4	34	0	0	156	5	195
	ERATH	16	1,431	7,955	0	682	46	10,114
	FALLS	3	2,866	0	30	47	0	2,943
	FANNIN	16	1,144	3,175	874	0	2	5,195
	FAYETTE	3	266	294	0	5	0	565
	FISHER	26	7,622	317	0	0	0	7,939
	FORT BEND	78	2,383	7,405	138	866	3,286	14,078
	FRANKLIN	22	2,946	1,920	255	0	516	5,637
	FREESTONE	3	0	2,860	0	9	1	2,870
	FRIO	4	250	3,282	0	905	0	4,437
	GAINES	16	1,934	864	0	1,280	8,116	12,194
	GALVESTON	15	652	1,360	0	303	340	2,655
	GARZA	1	0	1,915	0	0	0	1,915
	GILLESPIE	4	0	2,050	0	416	0	2,466
	GLASSCOCK	15	260	34,485	0	0	0	34,745
	GOLIAD	3	0	755	0	0	0	755
	GONZALES	3	0	612	0	0	44	656
	GRAY	12	3,597	1,719	0	284	23	5,623
	GRAYSON	20	88	2,748	0	17	0	2,853
	GREGG	19	77	1,049	275	68	25	1,494
	GRIMES	2	120	318	0	0	0	438
	GUADALUPE	2	0	71	0	0	0	71
	HALE	4	485	120	0	180	57	842
	HALL	1	0	0	479	0	1,062	1,541
	HAMILTON	2	138	1,513	0	0	0	1,651
	HANSFORD	1	632	0	0	0	8	640
	HARDEMAN	1	43	22	0	0	0	65
	HARDIN	7	800	60	40,887	200	0	41,947
	HARRIS	36	4,525	2,338	1,139	1,603	459	10,064
	HARRISON	7	0	1,632	5,880	0	65	7,577
	HARTLEY	9	1,910	360	0	130	0	2,400
	HAYS	7	100	885	0	94	25	1,104
	HENDERSON	3	0	3,757	0	0	2,427	6,184
	HIDALGO	444	32,078	72,371	1,689	14,057	1,208	121,403
	HILL	10	2,541	464	0	263	0	3,268
	HOCKLEY	1	356	0	0	0	1	357
	HOOD	1	0	44	0	0	0	44
	HOPKINS	70	2,048	5,789	689	1,395	38	9,959
	HOUSTON	8	2,380	6,045	2,882	256	3	11,566
	HOWARD	7	0	3,732	0	0	0	3,732
	HUDSPETH	9	1,364	13,396	0	13	241	15,014
	HUNT	12	2,020	1,803	57	45	0	3,925
	JACK	11	0	5,630	0	0	0	5,630
	JACKSON	5	26,836	2,205	116	0	2,588	31,745
	JASPER	8	0	0	44,184	160	0	44,344
	JEFF DAVIS	3	0	53,909	0	0	0	53,909
	JEFFERSON	17	3,849	1,069	0	48	787	5,753

U.S. LANDHOLDINGS OF FOREIGN ENTITIES BY TYPE OF LAND USE  
BY STATE AND COUNTY AS OF FEBRUARY 28, 2009

STATE NAME	COUNTY NAME	NUMBER OF PARCELS	ACRES IN CROPLAND	ACRES IN PASTURE	ACRES IN FOREST	ACRES IN OTHER AG	ACRES IN NON AG	TOTAL ACRES
TEXAS	JIM HOGG	1	0	1,541	0	0	0	1,541
	JIM WELLS	1	300	424	0	0	0	724
	JOHNSON	7	171	495	0	47	0	713
	KARNES	1	110	0	0	22	0	132
	KAUFMAN	6	918	4,604	0	2,465	0	7,987
	KENDALL	2	100	1,335	0	0	10	1,445
	KENT	1	1,400	520	0	0	0	1,920
	KERR	8	0	1,197	0	970	3	2,170
	KIMBLE	2	0	684	0	0	0	684
	KINNEY	2	0	0	0	80	0	80
	LAMAR	34	10,878	3,263	1,577	517	408	16,643
	LASALLE	3	0	3,066	72	0	10	3,148
	LAVACA	6	1,380	31	356	0	102	1,869
	LEE	2	15	1,313	0	0	0	1,328
	LEON	18	189	4,828	1,537	0	327	6,881
	LIBERTY	20	9,793	4,047	6,804	17	308	20,969
	LIMESTONE	4	1,234	39	0	0	30	1,303
	LIVE OAK	7	0	237	10	50	0	297
	LLANO	1	0	243	0	0	0	243
	LOVING	6	0	6,494	0	0	0	6,494
	LUBBOCK	3	755	9	0	0	0	764
	MCCULLOCH	5	228	0	0	0	0	228
	MCLENNAN	14	1,914	3,387	183	426	277	6,187
	MCMULLEN	1	0	328	0	0	0	328
	MADISON	6	19	5,759	100	0	0	5,878
	MARION	3	0	0	33,505	0	0	33,505
	MATAGORDA	4	1,172	8,450	0	0	0	9,622
	MAVERICK	5	3,317	2,292	0	159	71	5,839
	MEDINA	6	698	926	0	206	20	1,850
	MITCHELL	46	8,795	812	0	253	0	9,860
	MONTGOMERY	6	0	26	1,227	4	91	1,348
	MOORE	1	1,000	400	0	0	0	1,400
	MORRIS	4	160	220	361	0	0	741
	NACOGDOCHES	5	0	0	58,904	315	0	59,219
NAVARRO	7	3,972	1,126	80	0	200	5,378	
NEWTON	7	0	0	183,098	0	0	183,098	
NOLAN	122	22,495	2,632	0	213	0	25,340	
NUECES	9	776	39	0	251	45	1,111	
OCHILTREE	25	8,276	568	2	320	184	9,350	
ORANGE	3	0	0	1,729	0	0	1,729	
PANOLA	3	0	0	65,443	0	0	65,443	
PARKER	2	0	262	320	0	0	582	
PECOS	21	3,089	29,450	0	2,171	125	34,835	
POLK	9	0	75	177,780	0	5,581	183,436	
POTTER	2	1,704	3,069	0	405	0	5,178	
PRESIDIO	11	314	82,717	0	18	28	83,077	
RAINS	1	71	0	150	0	10	231	
RED RIVER	25	14,427	4,086	17,361	312	1,190	37,376	
REEVES	24	259	59,944	0	10,729	6,560	77,492	
REFUGIO	3	0	555	0	0	0	555	





U.S. LANDHOLDINGS OF FOREIGN ENTITIES BY TYPE OF LAND USE  
 BY STATE AND COUNTY AS OF FEBRUARY 28, 2009

STATE NAME	COUNTY NAME	NUMBER OF PARCELS	ACRES IN CROPLAND	ACRES IN PASTURE	ACRES IN FOREST	ACRES IN OTHER AG	ACRES IN NON AG	TOTAL ACRES	
UTAH	BEAVER	8	519	0	4,418	0	60	4,997	
	CARBON	1	0	0	180	0	0	180	
	DAVIS	1	2	0	0	0	0	2	
	DUCHESNE	1	0	102	0	387	0	489	
	EMERY	2	0	15,103	1,285	0	0	16,388	
	GARFIELD	4	0	263	0	27	13	303	
	KANE	1	0	0	0	1,280	0	1,280	
	MILLARD	3	0	0	5,461	0	0	5,461	
	SALT LAKE	23	8,826	18,469	0	109	4,449	31,853	
	SAN JUAN	1	180	70	0	0	0	320	
	SANPETE	2	0	1,600	0	0	0	1,600	
	SUMMIT	4	0	8,040	0	0	580	8,620	
	TOOELE	4	427	3,623	22	0	2,005	6,077	
	UINTAH	2	0	0	0	7,761	620	8,381	
	WASATCH	2	0	6,600	0	3,200	0	9,800	
	UTAH		59	9,954	53,870	11,436	12,764	7,727	95,751

U. S. LANDHOLDINGS OF FOREIGN ENTITIES BY TYPE OF LAND USE  
 BY STATE AND COUNTY AS OF FEBRUARY 28, 2009

STATE NAME	COUNTY NAME	NUMBER OF PARCELS	ACRES IN CROPLAND	ACRES IN PASTURE	ACRES IN FOREST	ACRES IN OTHER AG	ACRES IN NON AG	TOTAL ACRES	
VERMONT	ADDISON	25	2,052	995	1,944	187	78	5,256	
	BENNINGTON	5	20	45	3,189	0	0	3,254	
	CALEDONIA	18	180	107	4,570	125	551	5,533	
	CHITTENDEN	9	89	114	674	0	5	882	
	ESSEX	10	101	30	4,759	0	0	4,890	
	FRANKLIN	220	1,659	2,408	8,729	846	1,360	15,002	
	GRAND ISLE	40	461	493	243	134	416	1,747	
	LAMOILLE	54	742	400	8,863	354	155	10,514	
	ORANGE	11	0	0	2,331	49	0	2,380	
	ORLEANS	89	1,708	1,596	9,578	599	211	13,692	
	RUTLAND	21	643	427	4,056	397	221	5,744	
	WASHINGTON	27	60	292	7,881	140	825	9,198	
	WINDHAM	8	0	0	8,747	0	0	8,747	
	WINDSOR	32	0	62	3,063	924	62	4,111	
	VERMONT		569	7,715	6,969	68,627	3,755	3,884	90,950

U.S. LANDHOLDINGS OF FOREIGN ENTITIES BY TYPE OF LAND USE  
BY STATE AND COUNTY AS OF FEBRUARY 28, 2009

STATE NAME	COUNTY NAME	NUMBER OF PARCELS	ACRES IN CROPLAND	ACRES IN PASTURE	ACRES IN FOREST	ACRES IN OTHER AG	ACRES IN NON AG	TOTAL ACRES
VIRGINIA	ACCOMAC	2	147	8	145	0	65	365
	ALBEMARLE	28	1,232	2,556	2,066	492	67	6,413
	AMHERST	1	0	178	272	0	6	456
	AUGUSTA	2	80	371	15	0	3	469
	BEDFORD	5	78	240	28	0	73	419
	BOTETOURT	6	0	686	5,427	0	0	6,113
	BUCHANAN	3	0	0	111	0	1	112
	BUCKINGHAM	1	0	0	38	0	0	38
	CAMPBELL	1	30	13	48	1	0	92
	CAROLINE	1	56	0	136	0	60	252
	CARROLL	1	0	62	10	0	0	72
	CHARLES CITY	3	91	0	1,415	186	8	1,700
	CHARLOTTE	2	82	130	161	0	0	373
	CLARKE	7	922	1,384	67	653	16	3,042
	CULPEPPER	22	3,544	2,545	2,651	628	38	9,406
	CUMBERLAND	6	40	568	697	0	9	1,314
	ESSEX	5	180	851	200	1,381	701	3,313
	FAIRFAX	4	946	85	11	0	163	1,205
	FAUQUIER	34	2,484	3,143	1,774	1,349	153	8,903
	FLUVANNA	5	0	405	659	144	2	1,210
	FREDERICK	7	414	536	647	0	166	1,763
	GILES	4	7	253	67	0	2	329
	GLOUCESTER	4	413	70	309	70	207	1,069
	GOOCHLAND	1	0	102	137	7	12	258
	GRAYSON	3	72	151	152	6	8	389
	GREENE	2	20	121	225	0	5	371
	GREENSVILLE	1	53	0	75	0	0	128
	HANOVER	4	113	0	173	0	82	368
	ISLE OF WIGHT	1	105	103	272	0	37	517
	KING AND QUEEN	2	0	0	115	928	0	1,043
	KING GEORGE	1	327	0	171	0	75	573
	KING WILLIAM	2	1,208	354	143	496	80	2,281
	LANCASTER	2	18	0	281	0	35	334
	LEE	2	0	46	10	30	35	121
	LOUDOUN	52	5,357	3,312	2,634	2,019	1,187	14,509
	LOUISA	5	123	173	460	0	7	763
	LUNENBURG	1	0	50	74	0	0	124
	MADISON	10	527	825	1,257	278	0	2,887
	MATHEWS	1	160	0	108	0	5	273
	MECKLENBURG	2	131	10	251	0	0	392
	MIDDLESEX	1	5	0	11	0	1	17
	MONTGOMERY	4	0	194	646	97	0	937
	NELSON	5	205	680	673	196	929	2,683
	NEW KENT	1	0	0	0	278	0	278
	NORTHUMBERLAND	2	221	0	102	5	0	328
	NOTTOWAY	2	60	0	1,049	0	0	1,109
	ORANGE	13	1,475	1,253	1,571	46	19	4,364
	PATRICK	68	24	361	10,761	38	30	11,214
	PRINCE WILLIAM	1	100	0	39	0	0	139
	PULASKI	2	243	10	5	0	60	318

U.S. LANDHOLDINGS OF FOREIGN ENTITIES BY TYPE OF LAND USE  
 BY STATE AND COUNTY AS OF FEBRUARY 28, 2009

STATE NAME	COUNTY NAME	NUMBER OF PARCELS	ACRES IN CROPLAND	ACRES IN PASTURE	ACRES IN FOREST	ACRES IN OTHER AG	ACRES IN NON AG	TOTAL ACRES
VIRGINIA	RAPPAHANNOCK	15	40	786	666	1	176	1,669
	RICHMOND	4	18	0	127	0	56	201
	ROANOKE	3	0	57	0	86	0	143
	ROCKBRIDGE	8	181	246	464	0	15	906
	ROCKINGHAM	3	5	87	47	0	3	142
	SCOTT	7	16	90	175	31	0	312
	SHENANDOAH	4	106	110	224	86	36	562
	SMYTH	3	0	0	83	0	0	83
	SOUTHAMPTON	4	473	0	377	0	0	850
	SPOTSYLVANIA	2	195	170	300	0	5	670
	STAFFORD	3	50	30	481	0	3	564
	SURRY	1	0	0	0	177	54	231
	TAZEWELL	3	0	0	17,138	0	0	17,138
	WARREN	2	0	67	117	0	0	184
	WISE	1	0	0	1,005	0	0	1,005
	WYTHE	5	0	9	210	0	17	236
	CHESAPEAKE	3	0	0	914	0	42	956
	LYNCHBURG	1	150	110	5	0	0	265
	SUFFOLK	1	72	0	0	0	0	72
	VIRGINIA BEACH	1	0	0	0	54	0	54
-----		419	22,599	23,591	60,682	9,763	4,754	121,389
VIRGINIA	-----							

U.S. LANDHOLDINGS OF FOREIGN ENTITIES BY TYPE OF LAND USE  
BY STATE AND COUNTY AS OF FEBRUARY 28, 2009

STATE NAME	COUNTY NAME	NUMBER OF PARCELS	ACRES IN CROPLAND	ACRES IN PASTURE	ACRES IN FOREST	ACRES IN OTHER AG	ACRES IN NON AG	TOTAL ACRES	
WASHINGTON	ADAMS	3	1,526	458	0	0	53	2,037	
	BENTON	5	548	0	0	0	4	552	
	CHELAN	16	868	48	60,684	108	458	62,166	
	CLALLAM	6	0	96	622	13	12	743	
	CLARK	10	285	70	7,607	12	32	8,006	
	COWLITZ	6	0	0	49,037	0	1	49,038	
	DOUGLAS	6	3,889	0	0	679	1,115	5,683	
	FERRY	14	188	542	2,941	27	155	3,853	
	FRANKLIN	2	280	30	0	126	0	436	
	GRANT	24	4,108	766	0	455	217	5,546	
	GRAYS HARBOR	4	0	0	4,296	0	0	4,296	
	ISLAND	8	28	19	94	0	6	147	
	JEFFERSON	6	0	0	4,803	0	0	4,803	
	KING	28	447	1,057	169,232	2	17	170,755	
	KITSAP	1	0	0	8	0	1	9	
	KITTITAS	23	3,188	5,601	547	28,091	84	37,511	
	KLICKITAT	46	1,492	70,085	67,477	1,635	955	141,644	
	LEWIS	22	864	210	32,501	64	22	33,661	
	LINCOLN	5	396	160	160	1	15	732	
	OKANOGAN	34	1,680	10,835	49,579	4,330	522	66,946	
	PACIFIC	6	0	115	39,988	0	0	40,103	
	PEND OREILLE	3	11	200	21	0	35	267	
	PIERCE	15	115	370	185,050	10	235	185,780	
	SAN JUAN	3	0	70	77	0	0	147	
	SKAGIT	39	833	883	49,148	33	56	50,953	
	SKAMANIA	1	0	0	22,241	0	0	22,241	
	SNOHOMISH	13	2,018	24	560,903	73	5	563,023	
	SPOKANE	13	609	359	136	80	198	1,382	
	STEVENS	8	350	455	592	20	0	1,417	
	THURSTON	14	551	5	5,669	618	720	7,563	
	WAHKIAKUM	5	0	0	81,730	0	0	81,730	
	WALLA WALLA	2	5,392	0	0	0	0	5,392	
	WHATCOM	223	7,792	5,160	30,868	2,434	2,498	48,752	
	WHITMAN	1	228	0	0	0	0	228	
	YAKIMA	41	4,864	55,033	3,493	1,510	242	65,142	
	-----		656	42,550	152,651	1,429,504	40,321	7,658	1,672,684
	WASHINGTON								

U.S. LANDHOLDINGS OF FOREIGN ENTITIES BY TYPE OF LAND USE  
 BY STATE AND COUNTY AS OF FEBRUARY 28, 2009

STATE NAME	COUNTY NAME	NUMBER OF PARCELS	ACRES IN CROPLAND	ACRES IN PASTURE	ACRES IN FOREST	ACRES IN OTHER AG	ACRES IN NON AG	TOTAL ACRES
WEST VIRGINIA	BARBOUR	1	0	0	67	0	0	67
	BOONE	1	0	0	10	0	0	10
	BRAXTON	1	0	0	0	54	0	54
	DODDRIDGE	1	0	35	105	0	0	140
	FAYETTE	2	0	0	369	0	0	369
	GILMER	2	0	0	1,620	0	0	1,620
	GRANT	1	0	0	646	0	0	646
	HAMPSHIRE	2	0	0	705	0	0	705
	HARRISON	1	0	0	16	0	0	16
	JEFFERSON	5	594	351	45	8	1,227	2,225
	KANAWHA	2	0	0	5,093	0	0	5,093
	LEWIS	1	0	0	68	0	0	68
	MCDOWELL	3	0	0	5,016	0	168	5,184
	MARSHALL	3	0	50	205	0	38	293
	MINERAL	2	0	0	71	512	589	1,172
	MONROE	1	0	73	72	0	0	145
	PENDLETON	1	0	0	150	0	0	150
	POCAHONTAS	3	0	30	469	10,540	1	11,040
	PRESTON	1	0	0	0	0	116	116
	PUTNAM	4	0	229	0	77	0	306
	RALEIGH	3	0	0	13,910	0	0	14,410
	RANDOLPH	2	0	0	4,775	0	500	4,775
	ROANE	1	0	0	53	0	0	105
	SUMMERS	1	8	36	177	0	4	225
	UPSHUR	3	25	247	141	0	0	413
	WEBSTER	2	0	0	6,802	0	0	6,802
	WETZEL	1	0	0	44	0	17	61
WOOD	1	0	0	0	0	30	30	
WYOMING	2	0	0	835	0	40	875	
-----		54	627	1,103	41,464	11,191	2,730	57,115
WEST VIRGINIA	-----							

U.S. LANDHOLDINGS OF FOREIGN ENTITIES BY TYPE OF LAND USE  
BY STATE AND COUNTY AS OF FEBRUARY 28, 2009

STATE NAME	COUNTY NAME	NUMBER OF PARCELS	ACRES IN CROPLAND	ACRES IN PASTURE	ACRES IN FOREST	ACRES IN OTHER AG	ACRES IN NON AG	TOTAL ACRES
WISCONSIN	ADAMS	1	1,008	0	0	0	0	1,008
	ASHLAND	1	0	0	1	0	0	1
	BARRON	5	417	260	98	0	2	777
	BAYFIELD	3	12	10	560	0	58	640
	BROWN	2	127	0	0	11	3	141
	CALUMET	1	106	0	4	3	0	113
	CLARK	21	1,087	135	120	176	38	1,556
	COLUMBIA	3	80	0	0	0	0	80
	CRAWFORD	1	25	5	29	0	0	59
	DANE	3	415	0	0	177	49	641
	DODGE	2	320	4	0	0	11	335
	DOUGLAS	1	0	0	40	0	40	80
	DUNN	1	0	0	160	0	0	160
	FOND DU LAC	7	1,605	0	0	7	18	1,630
	FOREST	12	225	0	8,396	19	80	8,720
	GRANT	7	1,542	30	0	32	0	1,604
	GREEN	4	514	0	6	114	12	646
	GREEN LAKE	1	600	0	0	30	0	630
	IOWA	3	200	10	17	46	0	273
	IRON	1	0	0	41	0	0	41
	JACKSON	4	452	8	9	3	7	479
	JEFFERSON	1	0	0	0	0	2	327
	JUNEAU	4	3,619	7	178	0	1	3,805
	KENOSHA	3	72	0	0	0	38	110
	LAFAYETTE	19	3,926	453	251	0	65	4,695
	LANGLADE	2	1,172	0	6,998	0	0	8,170
	LINCOLN	2	0	0	3,936	0	123	4,059
	MANITOWOC	3	48	0	8	0	2	58
	MARATHON	3	120	10	1,198	0	275	1,603
	MARQUETTE	1	0	0	0	80	0	80
	MILWAUKEE	4	49	0	47	28	5	129
	MILWAUKEE	10	234	1	26	0	39	300
	OCONTO	3	0	0	3,645	0	147	3,792
	ONEIDA	1	25	0	0	0	31	56
	OUTAGAMIE	2	182	0	52	0	0	264
	PIERCE	1	0	0	0	120	0	120
	POLK	1	0	0	0	0	893	2,747
	PORTAGE	1	0	0	1,854	0	0	1,316
	PRICE	2	0	0	1,316	0	0	420
	RICHLAND	4	72	35	58	250	5	1,573
	ROCK	13	1,312	2	12	206	41	1,819
	RUSK	1	796	0	1,023	0	0	227
	ST CROIX	2	85	90	52	0	0	1,484
	SAUK	7	237	150	682	404	11	1,484
	SHAWANO	2	95	0	0	3	0	98
	SHEBOYGAN	2	120	0	17	0	10	147
	TAYLOR	1	0	0	400	0	0	400
TREMPEALEAU	2	274	40	30	0	0	349	
VILAS	5	350	0	627	0	67	1,044	
WALWORTH	26	2,532	306	262	102	281	3,483	
WASHBURN	1	0	0	0	140	0	140	





U.S. LANDHOLDINGS OF FOREIGN ENTITIES BY TYPE OF LAND USE  
BY STATE AND COUNTY AS OF FEBRUARY 28, 2009

STATE NAME	COUNTY NAME	NUMBER OF PARCELS	ACRES IN CROPLAND	ACRES IN PASTURE	ACRES IN FOREST	ACRES IN OTHER AG	ACRES IN NON AG	TOTAL ACRES
WYOMING	ALBANY	7	100	9,176	682	19,972	1,000	30,930
	BIG HORN	3	525	356	0	0	186	1,067
	CAMPBELL	20	2,410	57,690	0	0	1,240	61,340
	CARBON	5	0	51,821	0	0	0	51,821
	CONVERSE	5	0	7,306	0	0	1	7,307
	CROOK	9	136	24,202	456	0	2	24,796
	FREMONT	3	0	771	0	0	731	1,502
	GOSHEN	6	1,640	19,871	0	0	0	21,511
	HOT SPRINGS	4	180	10,044	0	0	0	10,224
	LARAMIE	3	0	4,123	0	0	245	4,368
	NATRONA	1	0	0	0	2,335	700	3,035
	NIOBRARA	1	0	387	0	0	1	388
	PARK	4	55	151	0	0	40	246
	PLATTE	13	359	15,923	0	0	35	16,317
	SHERIDAN	6	1,300	16,816	0	21,714	0	39,830
	SUBLETTIE	22	416	18,032	0	0	0	18,448
	TETON	2	386	666	0	0	47	1,099
	UINTA	1	0	1,541	0	0	0	1,541
	WASHAKIE	1	344	0	0	0	762	1,106
			116	7,851	238,876	1,138	44,021	4,990

WYOMING

REPORT 3

U.S. LANDHOLDINGS OF FOREIGN ENTITIES BY TYPE OF LAND USE  
 BY STATE AND COUNTY AS OF FEBRUARY 28, 2009

STATE NAME	COUNTY NAME	NUMBER OF PARCELS	ACRES IN CROPLAND	ACRES IN PASTURE	ACRES IN FOREST	ACRES IN OTHER AG	ACRES IN NON AG	TOTAL ACRES
PUERTO RICO	MAYAGUEZ	2	4	0	3	7	1	15
	PONCE	8	352	262	0	132	78	824
PUERTO RICO		10	356	262	3	139	79	839
		17,062	3,043,729	5,084,148	13,080,381	1,027,150	613,176	22,848,584